The Weather
Today: Fair and mild.
Yesterday: High, 77. Low, 60.
Weather Data on Page 10

# THE ATLANTA CONSTITUTION

For 76 Years an Independent Georgia Newspaper, Georgia Owned and Georgia Edited

The South's Standard Newspaper
ASSOCIATED PRESS—WIDE WORLD
INTERNATIONAL NEWS SERVICE
NORTH AMERICAN NEWSPAPER ALLIANCE

VOL. LXXVI, No. 316. ATLANTA (2), GA., TUESDAY MORNING, APRIL 25, 1944 Issued Daily and Sunday and entered as second-class matter at the post office at Atlanta under Act of March 3, 1879. PRICE FIVE CENTS

# RAF Fleet Hits Munich, Yanks Smash 152 Planes

## *Greatest Day Assault Costs U. S. 38 'Forts'; 17 Fighters Shot Down*

LONDON, Tuesday, April 25.—(AP)—RAF night bombers carried the aerial invasion of the continent into its 11th day early today by an attack authoritatively described as "in very great strength, with Karlsruhe and Munich as main objectives."

Probably more than 1,000 big bombers took part.

Great streams of British warcraft roared toward Germany in the night, taking off on the heels of a two-way daylight blow by more than 3,000 planes—United States heavy bombers and U. S. and RAF fighters—in which the principal targets were airfields and war plants of Friedrichshafen, Munich, Bucharest, Ploesti and Belgrade.

The British-based daylight raiders alone were credited with destruction of 152 German planes—103 in the air and 49 on the ground—while losing 38 bombers and 17 fighters. There was no immediate announcement of the results of the thrusts by the Mediterranean air force. The combined operation, however, was described as the greatest such concerted action of the war.

**AIR BATTLES OVER MUNICH**

Karlsruhe is a Rhineland industrial city 90 miles southwest of Frankfurt. Munich, Nazi shrine city, lies 160 miles to the southeast.

The Munich radio announced at 2 a. m. that German fighters were battling swarms of bombers above the city. For several hours the Nazi radio warning system reported planes over southern and southwestern Germany. Two alerts sounded in Switzerland.

The Berlin radio declared without confirmation that 30 American bombers which struck southern Europe from Italy had been shot down over Romanian territory.

The United States communique announced that bombing results against the factories of Friedrichshafen and airfields in the Munich region "were generally very satisfactory and visibility over the target was good."

Britain-based heavy bombers and escorting fighters, more than 2,000 strong, hammered southern Germany. Liberators and Fortresses of the Italy-based 15th Air Force, aggregating perhaps more than 1,000 planes, smashed at the Romanian and Yugoslav targets.

**BACK-TO-THE-WALL BATTLE**

In clear skies which facilitated both bombing and fighter defense, the German air force put up a back-to-the-wall battle against the aerial invasion, the tenth straight day of the current phase of the greatest air offensive in history.

While the multitude of heavy bombers and fighters was battering German air and military power deep within the European fortress, a steady stream of Allied mediums, light bombers and fighters in tactical assaults blasted and strafed the Nazi Atlantic wall where the western invasion soon may fall.

A coast observer said transchannel air traffic was like "a vast train service running on schedule."

All this daylight activity followed heavy RAF blows in Belgium and western Germany Sunday night.

Specific daylight targets included aircraft and other war industries at Friedrichshafen, airdromes near Munich, railyards at Bucharest, Romania's capital, and Ploesti, her great oil center, and Ikarus airplane plant at Belgrade in Yugoslavia.

The Italy-based air fleet was offering direct strategic support for the Russian armies poised on the eastern fringe of the Balkans.

**NAZI FIGHTERS RESIST**

German fighters resisted both heavy bomber assaults desperately.

Crewmen of Flying Fortresses back from Friedrichshafen said the Germans tried to shield targets with smoke screens. Flak was intense over the target area.

The German radio said the bombers invading from the west were intercepted even before they entered southern Germany and as th German fighters dashed at the big Fortresses and Liberators, they, in turn, were attacked by strong forces of American Mustangs, Lightnings and Thunderbolts and RAF Mustangs.

A similar battle developed

Continued on Page 5, Column 5.

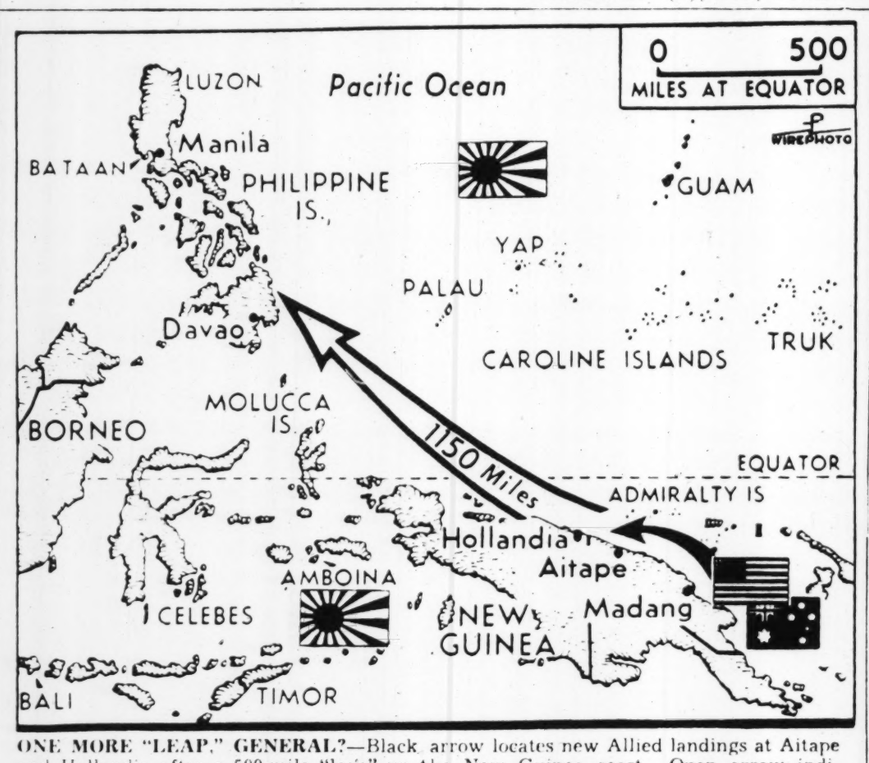


**ONE MORE "LEAP," GENERAL?**—Black arrow locates new Allied landings at Aitape and Hollandia after a 500-mile "leap" up the New Guinea coast. Open arrow indicates a possible continuation of the MacArthur-led drive to the Philippines, about 1,150 miles northwest of Hollandia. The General is pledged to return to the Philippines.

**HEROES FROM ITALY**—Lieutenant Ernest Childers, left, and Sergeant Charles E. "Commando" Kelly, right, both holders of the Congressional Medal of Honor, compare notes over a .60-mm. mortar shell, similar to the one Kelly used as a hand grenade against the Germans. They met at a press conference. (Story on Page 2.)

## Dikes Periled, Midwest Floods Roll Unchecked

BY THE ASSOCIATED PRESS

[illegible] persons were dead [illegible] homeless and [illegible] of some of the na[illegible] farm land were [illegible] today as flood waters [illegible] relentlessly, covering [illegible] in Illinois to Kansas—[illegible] places the worst flood on [illegible]

[illegible] River was struggling [illegible] the mark made by [illegible] St. Louis by Cairo and the Illinois river [illegible] through below [illegible] 3,000 weary [illegible] battle to [illegible]

[illegible] crest on the Missouri [illegible] was ominous [illegible] City and Boonville, in central Missouri, expect a torrent [illegible] almost equal last year's [illegible] the worst deluge this [illegible] since 1903.

**SMALL STREAM CHOKED**

[illegible] at flood stage, the Mis[illegible] has had a sea of water [illegible] from streams [illegible] that have to [illegible] as six inches in [illegible] At Kansas City, the [illegible] has not been reached. [illegible] reading now is [illegible] with a 21-foot [illegible] and this is expected [illegible] 8 feet by Thursday. [illegible] last year's flood [illegible] were reported in [illegible], Kans., and [illegible] City over the weekend. [illegible] yesterday two coastguards [illegible] Petty Officer Charles [illegible] 41, of St. Louis, and [illegible] Michael Stane, 21, of [illegible] Gardens, Mo., drowned [illegible] they were swept under the [illegible] of a Mississippi river barge. [illegible] was learned yesterday that [illegible] S. Farnham, 72, had drown[illegible] a creek on his farm near [illegible]

**WAR PRISONERS AID**

Among the 5,000 on flood duty [illegible] along the Mississippi and [illegible] were 450 Italian prisoners [illegible] Weingarten, Mo., [illegible] state militiamen and [illegible] of the Sixth Service [illegible]

[illegible] District [illegible] that despite [illegible] the St. Genevieve [illegible] would not with[illegible] pressure from the [illegible] At St. Louis, the [illegible] was 33 feet, and the [illegible] for next Saturday is 37 [illegible] only a foot lower than the [illegible] of last May.

[illegible] throughout Kansas [illegible] smaller streams [illegible] seemed to be trying to see which could do the most damage for its [illegible]

[illegible] where the water went [illegible] higher than ever be[illegible] Lawrence and [illegible] City all in Kansas, were impaired by flood waters, [illegible] eastern Kansas alone high[illegible] were blocked in 65 places. [illegible] Highway Director D. J. [illegible] to moan it was the "worst [illegible] we've ever had."

## War Summary

By The Associated Press

PACIFIC—American troops push [illegible] from seized Dutch New [illegible] harbors to within five [illegible] of Hollandia, air [illegible] British report strong [illegible] forces pushing out from [illegible] in attempt to recover [illegible]

BURMA—Allied reinforcements [illegible] into central Burma.

CHINA—Japanese put additional [illegible] on Chengkiang [illegible] Hengyang, narrow escape [illegible] Allied defenders.

ITALY—More than 3,000 American [illegible] plaster Nazis in greatest daylight air operation [illegible] shot down 103 [illegible] 38 bombers, 17 fighters.

RUSSIA—Soviets taking breath [illegible] following assaults on [illegible]

ITALIAN—Anzio troops repulse [illegible] German attacks.

## Dr. Elkin, 86, Pioneer Medical Teacher, Dies

Dr. William Simpson Elkin, 86, credited with being the "father" of medical education in Atlanta, died at 1:40 p. m. yesterday at Emory University hospital following an extended illness.

Funeral rites for Dr. Elkin will be held at 4:30 p. m. today at Spring Hill, with Dr. William V. Gardner officiating. The body will be taken to Stanford, Ky., for burial in Lancaster, Ky.

Pallbearers will be Dr. Calhoun McDougall, Dr. F. M. Atkins, Dr. Charles S. Ward Jr., Dr. Ben H. Clifton, Dr. Howard Hanley, Dr. Glenville Giddings, Dr. William C. Warren and Dr. Russell H. Oppenheimer.

**HONORARY ESCORTS**

Honorary escorts will be members of the Fulton County Medical Society, the faculty of the Emory University school of medicine, and trustees, elders and deacons of the First Presbyterian church.

Hailed at a banquet in his honor following 50 years of service to his profession here by Dr. Harvey W. Cox, chancellor of Emory University, as one who "has done more than any other man for medical education in the southeast," Dr. Elkin had been either a chairman or a member of all important medical committees at Emory.

Born in Lancaster, Ky., Dr. Elkin was the son of Zacharia and Mary Bealy Elkin. His father was a prosperous farmer and Elkin received his education at the Lancaster High school, Center College, Danville, Ky., and the University of Pennsylvania, where he was awarded the degree of doctor of medicine in 1882. While at Center College he became a member of Phi Delta Theta social fraternity.

**TAUGHT HERE IN '84**

Coming to Atlanta from Lancaster the same year he received his degree in medicine, Dr. Elkin began almost immediately to take a prominent part in medical affairs of the city. In 1884 he was appointed demonstrator of anatomy at the old Southern Medical College, eventually becoming professor of clinical surgery. In the same year he was cofounder of the Atlanta Academy of Medicine and became president of the organization. In 1886 he was made lecturer on venereal diseases in the Southern Medical College. When the Atlanta College of Physicians and Surgeons and the Atlanta School of Medicine were consolidated in 1913 he became dean of

Continued on Page 7, Column 4.

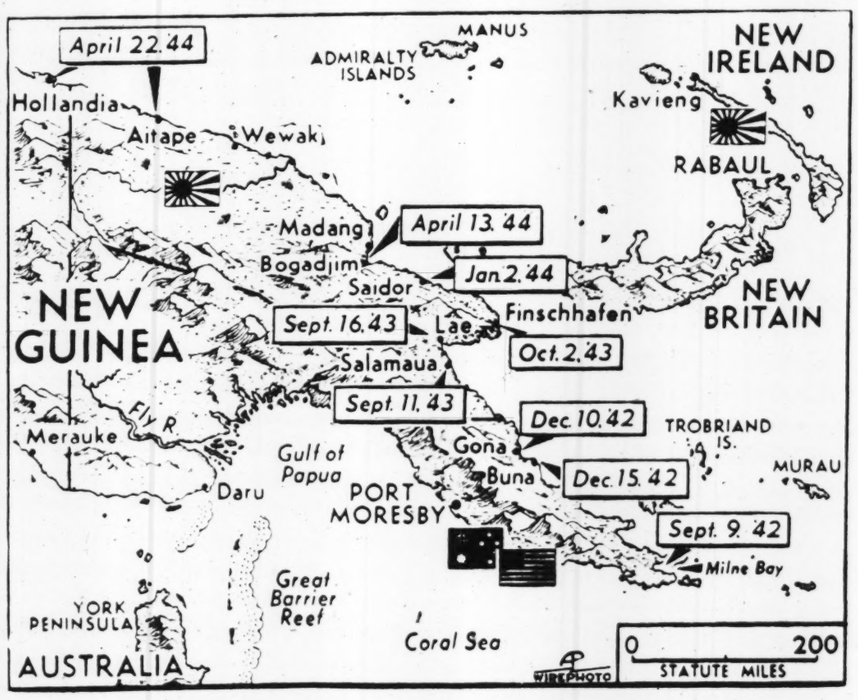


**SMALL JUMPS, THEN A "LEAP"**—Boxes indicate dates of important Allied conquests in the New Guinea camp campaign, topped by the announcement of the invasion of Hollandia and Aitape. Japanese flags locate areas where the Japs remain.

# Japs Lose 118 Planes To Hollandia Invasion

## *Yankee Glider Trains Land Troops in Burma*

SOUTHEAST ASIA HEADQUARTERS, Kandy, Ceylon, April 24.—(AP)—Substantial Allied airborne reinforcements have been landed more than 200 miles inside Burma by Colonel Philip Cochran's American Air Command force and have joined thousands of other "Chindits" in tearing the heart out of the enemy's central Burma supply system, it was disclosed today.

The huge reinforcing operation was similar to the original air invasion nearly two months ago, except that this time when the troops circled down in their American gliders and jolted to a stop on rough paddy fields they found friendly forces awaiting them. There was no Japanese interference.

A point 200 miles inside Burma from the nearest Indian border would place the new landings far to the east of the first operation and in the immediate vicinity of the important enemy base of Bhamo, less than 40 miles from the China border. A road runs northwards from Bhamo to Myitkyina, principal Japanese base in northern Burma. A secondary dirt road runs northeastward from Bhamo into China, where it joins the old Burma road.

The Japanese invasion of India appeared to have hit a stone wall around Kohima and Imphal. Admiral Lord Louis Mountbatten's communique announced that the 35-mile supply road between Kohima and Dimapur on the Bengal-Assam railway had been freed of Japanese troops and reopened to Allied traffic, and that the relief of the Kohima garrison had been completed. The highway between Kohima and Imphal, 60 miles to the south, still was blocked by the enemy, however.

The Allied communique told of fierce fighting for hill positions on the Pale-Tamu road southeast of Imphal, where the Japanese cap

Continued on Page 9, Column 3.

## Key Airdrome Within 5 Miles Of MacArthur

MACARTHUR'S ADVANCED HEADQUARTERS IN NEW GUINEA, Tuesday, April 25.—(AP)—Powerful American spearheads converging on an estimated 14,000 Japanese trapped around the strategic Hollandia airdromes by Sunday afternoon had covered 41 miles of the 34 miles separating them when they landed at Tanahmerah and Humboldt bays Saturday morning in the greatest invasion of the south Pacific war.

General MacArthur's communique today said the western force was six miles from its beachhead and only five miles from the westernmost of the three airfields. The eastern force strengthened its hold on the Humboldt bay area Sunday morning by capturing the town of Hollandia, a mile and a half north of their Dutch New Guinea landing point.

At Washington the Navy announced last night its airforces had destroyed 101 Japanese planes in the air or on the ground and damaged 17 more in operations supporting the invasion.

Thirteen Japanese planes, aloft over the airfields at Hollandia, Wakde island and Sawar were shot down, the Navy said, while at Hollandia another 67 planes on the ground were destroyed.

At Wakde and Sawar, 21 enemy planes were destroyed on the ground and 17 damaged by naval aircraft during daylight April 20.

That night cruisers and destroyers bombarded the Wakde-Sawar airfields, without encountering any effective opposition.

In the Aitape area 150 miles to the southeast fast-working Australian airforce ground crews were rushing the completion of repairs on the Tadji airstrips, seized a few hours after the beachhead was established.

None of the three American forces so far had met any ground opposition sufficient to slow the momentum they had gained on Saturday morning when they

Continued on Page 7, Column 3.

## In Other Pages


| | Pages |
|---|---|
| Army and Navy news. | 18 |
| Classified ads. | 16, 17 |
| Comics. | 18 |
| Daily cross-word puzzle. | 18 |
| Editorial page. | 14 |
| Editorial features. | 15 |
| Financial news. | 9 |
| Obituaries. | 16 |
| Radio programs. | 9 |
| Ration Dates. | 15 |
| Society. | 11, 13 |
| Sports. | 8 |
| Theater programs. | 6 |
| Weather. | 10 |
| Women's page features. | 12 |
| Worry Clinic. | 12 |


## *Milk Subsidy Extended, But Reduced to 65 Cents*

Milk subsidy will be extended for four months, but trimmed to 65 cents per hundredweight, State Milk Control Director Alton Cogdell has informed The Constitution by long distance telephone from Washington.

Next winter, the subsidy will be hiked to 90 cents per hundredweight, Cogdell said last night.

In the capital with the milk committee of the Georgia legislature seeking a six-month extension of the subsidy at $1 per hundredweight, Cogdell telephoned The Constitution that the Georgia congressional delegation has obtained an agreement to carry on the subsidy at 65 cents for the months of May, June, July and August, and then to increase the subsidy to 90 cents for the following seven months.

This agreement was announced to the state legislature's committee by Congressman Malcolm Tarver during a conference yesterday, Cogdell said. Delegations from other southern states also were present and were informed that the same subsidy program will be applicable over the south.

State Senator Henry C. Arnall, of Newnan, said the legislators' trip was "very profitable." While the Georgians will not get as large a subsidy as they asked, Arnall said the 65-cent subsidy through the summer months will be very helpful to the Georgia dairymen. The legislative committee and Georgia congressmen recently induced the War Foods Administration to double its 40 cents subsidy, but all subsidies were scheduled to be abolished in May. Arnall said the committee was proud of the work of Cogdell.

Details of the subsidy extension plan will be announced later this week by the War Foods Administration, Cogdell said. Georgia congressmen will confer with the WFA during the week. The legislature's committee has completed its work, however, and is heading home, Cogdell said.

**SAVANNAHAN DIES**

SAVANNAH, Ga., April 24.—(AP)—Thomas F. Walsh, Savannah lawyer, died yesterday in Asheville, N. C.

## Atlanta Loses First Skirmish Over Housing

The city of Atlanta and a group of West End property owners have lost the first leg of their fight to block erection of emergency war housing on a plot of land in the hills behind West View cemetery.

Mandamus proceedings, seeking to compel the city to supply water, sewerage and electrical power to the housing project in Westmeath Park, will move ahead today.

An all-day argument, in which City Attorney Jack Savage and his assistant, Bond Almand, sought to block the mandamus hearing through a demurrer, ended late yesterday with Judge Paul S. Etheridge announcing he would rule against the demurrer and set the mandamus hearing for this morning.

The mayor of Atlanta, members of city council, heads of city departments and property owners in West End are expected to pack the courtroom this morning when the actual hearing gets underway.

Savage and Almand urged the judge to grant a jury trial if he

Continued on Page 9, Column 2.

### Estimated High of 76 Today's Glad Forecast

Atlantans will be full of good cheer when they hear the weatherman's forecast for today—"fair and mild," with an estimated high for today of 76 degrees.

Yesterday's high reading was 77 and the low was recorded as 60.

# Bromfield Sees Water Supply Menaced by Careless Farming

BY PAUL WARWICK.

[illegible] the laps and [illegible] of city slickers [illegible] much of America's agriculture was forced yes[illegible] Louis Brom[illegible] American air [illegible] said soil tilla[illegible] deep in the [illegible] experience on farm [illegible] metropolitan peo[illegible] which gets." Brom[illegible] because that fun[illegible] has been super[illegible] opinion, by even [illegible] future possibilities—[illegible] the necessity of conserv[illegible] order that the water [illegible] of the nation may continue [illegible] adequate.

Bromfield, whose most recent [illegible] (selling fast, incidentally) is [illegible] Became of Anna Bolton", [illegible] a former winner of the [illegible] Prize in literature for his [illegible] Autumn," back in 1925. He [illegible] in Atlanta yesterday on his [illegible] Athens, where he will [illegible] talk today before re[illegible] to Atlanta Thursday for [illegible] a gathering of the [illegible] of the Land.

The author is animated on any subject whatever, but he really get going when he begins to talk on farming, especially, when his remarks turn to the subject of soil conservation.

"Farmers of the land are those who are directly interested in saving the soil and making use of it," he said last night in his rooms at the Henry Grady hotel, "but the people in the cities also have a heart interest in this work. People in Atlanta, for example, are utterly dependent on the property of the surrounding country for their own welfare and in many centers of the country the relationship is even more intimate than it is here."

He cited—off the cuff—Montgomery, Ala., and Des Moines, Iowa, as two cities which he believes can easily become "ghost cities" in little more than another generation if the soil is allowed to waste itself away on recurrent crops as much of the nation's acreage has been allowed to do.

The author, dirt farmer on his own near Mansfield, Ohio, is alarmed also because careless use of the land, bringing erosion, is endangering the water supply of America, since carelessness with the topsoil annually sinks lower the level at which water supplies may be found.

"Cities have a new interest here," he said, "because unless there is a sufficient water supply many of them must go begging industrially."

Bromfield makes two talks in Athens today. One of them, before the Henry W. Grady School of Journalism, will pursue a literary slant. The other, before the entire student body, will enable him to ride his hobby and his avocation, agriculture, and, in particular, soil conservation.

As to literary matters, Bromfield is now working on "Pleasant Valley," a novel in which he expects to draw together the elements of his own variety of fiction and his intense interest in farming.

He is accompanied on his trip, which has already included other southeastern states, by Hugh Bennett, national director of the Soil Conservation Service of the United State Department of Agriculture.

# Invasion Won't Be 'A Dieppe,' Nervous Reich Warns People

MADRID, April 24.—(AP)—Pre-invasion nervous tension in Germany and occupied Europe has reached a high pitch, and the Nazis, in their campaign to prepare the German people for the worst, have warned that "the Anglo-American invasion probably will have a different result than at Dieppe."

The Nazis seem to expect the greatest Allied effort against the Atlantic wall. One German newspaper reaching here said "the greatest battle in the history of the world will take place along the Atlantic. The combat will make the whole world hold its breath."

The Allied armies "have been increased and improved; the number of enemy ships greatly increased, but, above all, air forces have been powerfully reinforced," said the Muenchner Neueste Nachrichten. "The enemy is preparing overwhelming material superiority to strike with a force that will overrun our defenses."

The only consolation the newspaper offered its readers was that "we have done everything we can to strengthen our fortifications."

The most exact picture obtainable at this neutral listening post of the troops manning the fortifications of Hitler's Europe, shows the following distribution:

Norway, six German divisions—approximately 50,000 men; Finland, 12 divisions; the Balkans, including Hungary but not Hungarian forces themselves, 12 divisions; Russia, 175 divisions; Italy, 25 divisions; Mediterranean coast, five; Atlantic wall, 30 divisions and a mobile reserve of 60 divisions garrisoned at strategic points in France, Germany and central Europe.

It is believed, however, that few divisions reach their full strength of 12,000 to 15,000 men.

The Nazi press describes the defenses as consisting of inundations of coastal areas in Holland, Belgium and France; dense minefields on land and sea; fixed and movable artillery of all categories, interspersed with thousands of machinegun nests; great subterranean defense works capable of withstanding assault from all sides; numerous cement blockhouses along the entire Atlantic wall from Jutland to the Spanish frontier.

In addition, the Germans list barbed wire entanglements spread around all fortifications and the fortification of vital communications centers in large cities in the interior.

Thousands of Frenchmen have been conscripted for work in fortifying Paris. Vichy has stepped up its preparations to aid the Germans, rounding up DeGaullists and attempting to smash the French underground.

Hitler's Voelkischer Beobachter admitted "there is no lack of people in France who await with hope for the invasion."

# Heroes Kelly, Childers Tell Dramatic Stories

(Picture on Page 1)

WASHINGTON, April 24.—(AP)—A sober, swarthy Oklahoma Indian and a smiling Irish lad from Pittsburgh were put on the spot today by the Army to tell how they won the Congressional Medal of Honor.

But heroes don't talk about their valor, and Lieutenant Ernest Childers and Technical Sergeant Charles E. (Commando) Kelly were no exceptions. They spoke their piece haltingly, and the drama of their recitals was in their reticence.

Childers, a Creek Indian and a big 185-pound man who looked the part of a warrior, was completely dead-pan in his terse account of how he earned the nation's highest decoration, and battlefield promotion from first sergeant to second lieutenant, at Oliveto in Italy, nine days after Salerno.

Methodically he told about it—how he led a squad of eight men up a hill against machinegun nests, killed two snipers, wiped out one machinegun crew single-handed and another with the help of one of his men, and captured an enemy mortar observer.

There was nothing in his story to give the slightest hint of how he actually felt while performing the deeds which merited a citation for "exceptional leadership, initiative, calmness under fire, and conspicuous gallantry."

There were no heroics in Kelly's story, either; but the 5-foot-7-inch soldier was less stolid than Childers, and kept referring to how much fun he had in situations that were anything but amusing.

He was in the original assault at Salerno, and his exploits were even more fantastic than Childers', but he looks more like an eager Boy Scout than a killer with 40 dead Nazis officially credited to him. Aside from an occasional humorous touch, however, his story was as strictly confined to bare chronology as the lieutenant's.

Both of them were applauded—by about 150 reporters, photographers and Army officers—as they entered the room, and again as they completed their brief accounts.

The medals they won are rare honors. Only 40 men have been awarded them by the Army in this war, and of the 40 only 15 are living.

## Kelly Gets Home To Tear-Eyed 'Mom'

PITTSBURGH, April 24.—(AP)—Technical Sergeant Charles E. (Commando) Kelly, his ruddy Irish face in a big broad grin, came home tonight to his "mom" and to a city which has waited anxiously for days to honor the first enlisted man to receive the Congressional Medal of Honor in World War II.

The 23-year-old hero's widowed mother, Mrs. Irene Kelly, who waited with her eight other sons at County Airport most of the afternoon for the "one-man Army" to arrive from Washington, was almost in tears as Kelly alighted from his plane and embraced her.

Police held back a crowd of several thousand as Kelly's plane rolled up the runway at 7:30 p. m. Kelly was the last of the passengers to leave the airliner. His eight brothers—six of them service men home on furlough to greet him—almost pulled the uniform off the slightly-built "Commando" as they pumped his arms and clapped him on the back.

"Gee, but I'm glad to be here," was all Kelly could say before he and his family were escorted to the privacy of an airport office.

Whether you have a few suitcases or many items of furniture to be removed, you can find somebody for the job by turning to Classification 84—"Moving and Storage."

"...A JOY TO HEAR EVERY WORD OF PROGRAM" —Mrs. P. B.

She had a serious hearing problem. After careful test, analysis and actual trial she bought a

Western Electric

Hearing Aid. She attended a public meeting in a hotel ballroom. She wrote us that she heard every word. You, too, need help with your hearing problem. Come in. Best time is NOW.

Designed by Bell Telephone Laboratories

Ear Pieces Made for Any Make Hearing Aid
TIME PAYMENTS ARRANGED
AUDIPHONE CO. OF ATLANTA
260 Peachtree St. JA. 1538

PLUMBING SUPPLIES
Hardware—Pipe
Valves—Fittings
STEIN STEEL & SUPPLY CO.
295 DECATUR ST., COR. BELL JA 2110

How to display good judgment in buying whiskey

Choose GALLAGHER & BURTON'S ... and all's well!*

* All's well—
• WITH YOUR DRINKS
• WITH YOUR PURSE
• WITH YOUR REPUTATION AS A HOST

Mr. Gallagher: "That's an inspiring slogan, sponsored by Gallagher & Burton's!"
Mr. Burton: "Right! And if we all do cooperate on the home front, all's well indeed!"

Nowadays we're making alcohol instead of whiskey. Today's Gallagher & Burton's comes from reserve stocks *only*. Drop in at your dealer and ask if he has any on hand. If he's out of it, please wait patiently until he gets some more. A blend of unusual character and flavor, Gallagher & Burton's is certainly *worth* waiting for!

GALLAGHER & BURTON'S
BLENDED Black Label WHISKEY

Gallagher & Burton, Inc., Baltimore 3, Maryland • BLENDED WHISKEY, 62½% Grain Neutral Spirits, 86.8 Proof

Constitution Staff Photo—H. J. Slayton.

BUNNY AND KITTENS—Janice Garrard plays with an animal family composed of a black Persian cat and kittens—and a black rabbit. The "mama cat" guards the rabbit.

## Britain Bans Overseas Travel—By Civilians

LONDON, April 24.—(AP)—Tightening the web about this west front invasion base, the British government tonight banned travel to overseas destinations "except for business of urgent national importance which cannot be postponed."

The home office announced the ban, to run indefinitely, "for military reasons." Persons now holding exit permits will be allowed to use them until midnight April 27. Then the issuance of permits will stop for all not coming under the "urgent" classification and no permit will be valid unless it was issued on or after April 19.

The action followed recent suspension of travel to Eire and a clampdown on the movement of diplomats.

## Texan's Dixie Clients Heard

A chain of witnesses, all middle-aged men and women, from various southern cities testified in federal court here that they were "swindled out of money" by dapper Eugene Bourland, 42-year-old Texan, on trial on charges of using the mails to defraud and with violation of the Securities Exchange Act of 1933.

Trial opened yesterday before Federal Judge E. Marvin Underwood with Harvey H. Tisinger, assistant district attorney, prosecuting, and Paul Crutchfield, counsel for Bourland.

Testimony that Bourland sold lands in Brewster county, Texas, that were actually worth less than $1.50 an acre for high sums to the alleged victims named in a six-count indictment, was given by more than a dozen persons, who said Bourland "talked them into buying because it was a money-making proposition and claimed that the land was oil-bearing."

Mrs. L. S. Holsey, of Milledgeville, testified that she invested $200 of the insurance money she received following her husband's death in the supposed "oil land" but had never received a cent in oil royalties as Bourland claimed she would. She introduced a deed for the property which she claimed Bourland had mailed her.

Similar testimony that money was invested in worthless lands which Bourland had falsely described as being "rich and oil-bearing" was offered by Miss Ilene Bishop, secretary to the chancellor of Vanderbilt University, Nashville; Mrs. Lena W. Yowell, of Arlington, Tenn.; Miss Alma Paine, registrar of Ward-Belmont School, Nashville; Mrs. Beulah Mae Williams, of Lebanon, Tenn.; W. J. Sleigh, of Doddridge, Ark., and Maude Alexander, of Kilgore, Texas.

**CAPITOL CLOSED TOMORROW**

The state capitol will be closed tomorrow in observance of Confederate Memorial Day, in accordance with a proclamation issued yesterday by Governor Arnall. The day is one of the nine legal holidays in Georgia.

## 2 Nazi Thrusts At Anzio Foiled

ALLIED HEADQUARTERS, Naples, April 24.—(AP)—Two German thrusts in company-strength against the Anzio beachead have been repulsed around Carano, in the central sector and southwest of Carroceto, Allied headquarters announced today as far-ranging Allied air attacks continued to hold the main spotlight on the Italian front.

Aside from the beachhead actions and an Allied probing thrust on a quiet sector held by Italian troops 15 miles northeast of Cassino, land operations consisted of minor patrol clashes and artillery exchanges.

Italy-based heavy bombers, meanwhile, raided Bucharest and Ploesti in Romania in great strength and struck by daylight also at the Ikarus aircraft plant in Belgrade, Yugoslavia.

These attacks, pressed home successfully in good weather, followed all-night onslaughts by RAF Halifaxes, Wellingtons and Liberators against the German supply bases of Parma, Genoa, Livorno (Leghorn), Piombino and Santo Stefano, in northern Italy.

Meanwhile, Lieutenant General Sir Bernard C. Freyberg, commander of the New Zealand second corps, gave a detailed account of the unsuccessful attack against Cassino.

Freyberg said the all-out "blitz bombing proved a double-edged weapon that produced obstacles which made speedy deployment of our armor impossible." New Zealanders who charged into the town in the wake of the bombing found the terrain was such that they could employ only one battalion at a time, he said.

"Prisoners were stunned and reported heavy casualties from our bombing," he continued, "but then it began to rain torrentially and progress was slowed. During that rainy night the Germans reorganized a number of strong points and much of the surprise advantage of the Allies was lost."

## Fourth German Escape Retaken in Columbia

The last of the four German prisoners of war who escaped from Camp Gordon internment camp near Augusta, Ga., a week ago has been captured, F. C. Holloman, head of the Atlanta Federal Bureau of Identification, has announced.

Holloman yesterday identified the prisoner as Gerd Gaizat, 24, and said he was caught at Columbia, S. C. Columbia police said they apprehended Gaizat as he was attempting to bury himself in a railroad sand gondola. The only food found in his possession, they added, was a beer bottle full of milk.

Herman Miller, 22, who escaped with Gaizat, was picked up on a Columbia street Friday. The other two, Josef Lisinki and Heinz Stolte, were caught near Augusta shortly after the four escaped last Monday night.

The man who can lay a roof without "laying down" on the job is advertising in the Business Service column on the Want Ad pages of The Constitution.

ONE WEEK ONLY!

THESE RINGS COST YOU ONLY 69c EACH!

MAIL ORDERS ONLY!
WE PAY POSTAGE AND TAX
69c

Each Sale Final

Receive One Beautiful SIMULATED
ZIRCON RING

These SIMULATED ZIRCONS represent the utmost skill of modern science. Social leaders, millionaires and our finest people wear LOW COST imitations and keep their high-priced diamonds in safety vaults. Subject sets to acid, fire and water tests. You will be amazed. COMPARE THESE WITH YOUR GENUINE DIAMONDS—A pleasant surprise awaits you! Limited supply. We reserve the right to substitute.

Mail Orders Only—Send No Money

Just send name, address and string for size. Sizes 2 to 9. Pay postman 69c when your order arrives.

PLEASE HAVE CORRECT CHANGE.
LIMIT 3 TO A COUPON ★

WEEKS' SALE CO.
44 Forsyth St., N. W.
Atlanta 3.

Liberty Bell Ring and Birthstone Ring. Guaranteed Sterling Silver

Choice of Yellow or White Mountings

Styles for Ladies, Men and Children

ONE WEEK ONLY!

## Bunny No Worry To Persian Sherry; It, too, Is Furry

Four kittens and a bunny compose the new family of Sherry, a black Persian mama owned by 6-year-old Janice Garrard, daughter of Mr. and Mrs. W. M. Garrard, of 60 Muscogee avenue, N. W.

Sherry, whose real name is Scheherazade, in honor of the "Arabian Nights" story-teller, had four kittens last Saturday afternoon. That night, Janice was given a little black rabbit which she decided to put in the box with the mama cat and her children.

"We were afraid that the cat would scratch the poor bunny's eyes out," said Mrs. Garrard, "but instead she took the bunny in, snuggled up to it and purred. We took the rabbit out of the box and put it in a pen in the room adjoining Sherry. Then the cat nearly had a fit. She hurried over to Nosey—that the rabbit's name—and cried until she finally found a way to get in the pen with her."

Now the Garrard family finds it almost impossible to separate the cat from her adopted child. As soon as Nosey is taken to her pen, Sherry sneaks in and kidnaps her.

Janice, much elated over the adoption, danced around with Nosey and Sherry as she proudly displayed her pets. "Sherry looks after bunny just like she was one of her kittens. She washes Nosey and even carries her around by the neck," said the little blond-headed owner. Janice thoughtfully added "But Sherry doesn't nurse bunny."

## Ward Strikers Vote To Return

CHICAGO, April 24.—(AP)—Striking employes decided today to resume work at Montgomery Ward & Company in keeping with a request from President Roosevelt, but officials of the huge mail order firm deferred a decision on compliance with a White House directive to restore relations with the CIO union which sponsored the walkout.

Members of Local 20 of the United Mail Order, Warehouse and Retail Employes Union voted to return to their jobs at 11 o'clock tonight and to abandon picket lines established 13 days ago.

Directors of the concern considered the situation at a meeting during the day, but adjourned without issuing a statement.

President Roosevelt, in a telegram dispatched yesterday, gave the firm until noon tomorrow to obey a War Labor Board order to extend an expired contract with the CIO union until the question of whether the CIO still represents a majority of the workers can be determined at an election.

The chief executive added that, if the stipulated steps were not taken, he would "take such further action as the interests of the nation require."

The strike began April 12 at the concern's Chicago mail order plant and retail store after the company challenged the majority status of the CIO.

Approximately 5,500 persons were employed by the Ward units affected by the dispute.

## School Board Requests Two New Nurseries

Federal construction of two new nursery units, to provide for 200 children of war-working mothers, at a cost of $80,000, has been requested by the Atlanta board of education.

Nursery schools are now operated at both the Ed S. Cook and the E. L. Connally schools, the ones under consideration, but they are so overtaxed that new quarters are mandatory.

The board also awarded a contract for installation of 12 stokers in elementary schools to the McBurney Stoker and Equipment Company at at cost of $9,595.

## LaGrange Youth Killed Retrieving Model Plane

LAGRANGE, Ga., April 24.—(AP) Herschel Albright, 17, was electrocuted yesterday when he grasped a live wire while attempting to extricate his model airplane from a power line.

Witnesses said the youth climbed upon a pile of crushed gravel to reach the wire. He was given artificial respiration by firemen and Georgia Power company employes.

## 4-F Work-Fight Bill in Senate

WASHINGTON, April 24.—(AP) A work-or-be-drafted bill giving selective service power to put into uniform 4-F's or draft-deferred men who refuse to work in essential jobs was introduced in the senate today by Senators Brewster, Republican, of Maine, and Bailey, Democrat, of North Carolina.

The bill also would order immediate induction for any worker who leaves an essential job without permission.

Under its terms the national selective service director would have authority to order any deferred or rejected draft registrant to take an essential job. If he refused, he would be inducted for active or limited military duty, depending upon his condition.

The House Military Affairs Committee proposed last week that 4-F's who spurn essential employment be inducted into the Army as noncombatants to serve—as Chairman May, Democrat, of Kentucky, put it—as "domestics around the Army's and Navy's camps and hospitals." The committee contended, however, the system could be adopted under the present law.

Senators Brewster and Bailey provided in today's bill that registrants between the ages of 18 and 45 who left essential farm or industrial work without permission would be called up by their boards for immediate induction into the armed forces.

Brewster and Bailey recommended that the director of selective service appoint an interagency committee to draw up a list of activities to be classified as essential war production and services.

## Handicapped Face Key Jobs

Fifteen thousand physically-handicapped men and women will help man production lines and keep essential business going in the southeastern states this year, according to Michael J. Shortley, of Washington, director of the Federal Security Agency's office of vocational rehabilitation.

In Atlanta to attend the regional conference of vocational rehabilitation directors from six southern states and Puerto Rico, Shortley said that 18,000 additional handicapped persons will take their places in shipyards, airplane factories, and Army installations of this region during the fiscal year of 1945, beginning July 1. This will make a total of 32,446 persons trained and placed by the state rehabilitation agencies of the southeast during the two-year period.

"The tempo of the program is illustrated by comparison with the total of 30,579 persons in this region rehabilitated under the old program in the 23-year period ended July 1, 1943," Shortley said.

**FERRY SERVICE OUT**

STOCKHOLM, April 24.—(AP)—Reports from Malmo, Sweden, said tonight that most communication between Sweden and Nazi-occupied Denmark had been cut off at the Danish end today without explanation. Postal and ferry connections were cut. Telephone service also was cut off.

ACHING MUSCLES

Johnson's Red Cross Plaster helps relieve backaches and other muscular aches and pains, for these reasons—
• Retains and adds to body heat.
• Provides pressure and support.
• Applies mild medication without odor or danger of soiled clothing.
• Gives constant passive massage.

JOHNSON'S RED CROSS PLASTER
ONLY 35c
Jacobs DRUG STORES

GRAY HAIR NEWS
No More Dyeing?

Science's startling new Vitamins for restoring natural color to gray hair can now be had as Nix Vitamins. No more dangerous hair dyeing or tiresome rinses. Nothing artificial. These Vitamins as described by national magazine supply harmless anti-gray hair Vitamin substance to your system. Simply take 1 a day until graying stops and hair color returns thru roots. Age 22 up. Don't look old before your time. Get Nix Vitamin tablets today. Don't wait.

$1.95 and $5.00
Jacobs DRUG STORES

LIGHTEN SKIN
Takes 3 Minutes

Just apply test new Nix Liquid. Lightens at once. No grease for clothes or pillows. Use any time. Nix Liquid evenly, smoothly lightens skin in 3 minutes while active ingredient works from beneath. Also acts as greaseless powder-base. Helps dry up surface pimples, loosen blackheads, fade freckles. To lighten skin. No waiting. You'll be amazed. Druggists guarantee Nix.

49c
Jacobs DRUG STORES

Jacobs DRUG STORES
Atlanta Owned and Operated

SAVE AT ALL JACOBS STORES

| | | |
|---|---|---|
| ABSORBINE Jr. Liniment | $1.25 Size | 69c |
| CARTER'S LITTLE PILLS | 25c Size | 19c |
| RUBBING ALCOHOL | Full Pint | 12c |
| SACCHARIN TABLETS [100's] | 1 or ½ Gr. | 12c |
| IRONIZED YEAST TABS. | $1.00 Size | 54c |
| POND'S CREAMS | 55c Size | 39c |
| ASPIRIN TABLETS | 100's, 5-Gr. U. S. P. | 19c |
| EX-LAX Chocolate Laxative | 25c Size | 19c |
| Nadinola Bleach Cream | 55c Size | 29c |
| Phillip's Milk Magnesia | 50c Size | 24c |
| BOBBY HAIR PINS | 12's | 10c |
| FLASHLIGHT BATTERIES | (Limit 3 to Customer) | 10c |
| B. C. HEADACHE REMEDY | 25c Size | 19c |
| TEEL DENTIFRICE | 50c Size | 39c |
| Vaseline Hair Tonic | 75c Size | 63c |
| HEMO 1 lb. size | | 59c |
| REVLON NAIL POLISH | Assorted Shades | 60c |

LARGE JAR PALMOLIVE Brushless SHAVE CREAM 39c

GILLETTE BLUE BLADES For a smooth shave and a lasting keen edge 5's 25c 10's 49c

| | | |
|---|---|---|
| FREEZONE (For Corns) | 35c Size | 23c |
| HEAVY MINERAL OIL | 1-Pint Size | 27c |
| EVENING IN PARIS | Face Powder | $1.00 |
| LADY ESTHER CREAM | 83c Size | 59c |
| POND'S FACE POWDER | 55c Size | 43c |
| BROMO SELTZER | 60c Size | 49c |
| MUM DEODORANT | 60c Size | 49c |
| MURINE FOR THE EYES | 60c Size | 49c |
| MENNEN'S BABY OIL | 50c Size | 43c |
| CONTI CASTILE SOAP | 25c Size | 19c |
| MOTH BALLS | 1-Lb. Size | 17c |
| FOUNTAIN PENS | Assorted Colors | $1.00 |
| S.S.S. TONIC | $1.25 Size | 99c |
| TEK TOOTH BRUSHES | 50c | 29c |
| WILD ROOT HAIR TONIC | $1.00 Size | 79c |
| ALKA SELTZER | 60c Size | 49c |
| COLGATE TOOTH PASTE | Giant Size | 39c |

LAVA SOAP Large Size 3 for 27c

10c Woodbury SOAP 3 for 21c

IT'S BRAND NEW! SPECIAL drene SHAMPOO with HAIR CONDITIONER added —for silkier . . more manageable hair
60c Size 49c
$1.00 Size 79c

Do It Yourself—at Home Charm-Kurl PERMANENT WAVE KIT Complete with curlers, one shampoo and waveset. 59c
It's easy to do and safe for every type of hair. For amazing results—be sure to ask for Charm-Kurl. Over 6 million sold.

SAN-NAP-PAK SANITARY NAPKINS BOX OF 12 22c With New Safety Back

ALL PRICES TODAY THRU WEDNESDAY

ATLANTA OWNED Jacobs EST 1879 MAIL ORDERS ADD 10 POSTAGE

# War Loan Leaders of 10 States Meet Here To Plan Fifth Drive

Constitution Staff Photo—H. J. Slayton.

V-LOAN COMING—Charles A. Stair (left), chairman of the Georgia War Finance Committee, presided yesterday at the main sessions of a one-day meeting of War Bond officers from ten southeastern states, principal speaker at which was Ted R. Gamble (right) national director of the War Finance Division of the U. S. Treasury Department. The Fifth War Loan will begin June 12.

## *National Director of Fifth War Loan Confident America Will Reach Goal*

The staggering goal of $16,000,000,000 for the Fifth War Loan drive does not disturb the confident spirit of Ted Gamble, national director of the drive.

He believes the American people, as individual contributors, will continue their unflagging support of "the greatest sales effort in the world," which will go into action again June 12 through July 8, availing itself of all facilities of the press, radio and motion pictures.

Gamble, in Atlanta yesterday to address a conference of Treasury representatives from Washington and bond leaders from the 16 regions of Georgia, highly commended the volunteer solicitors, who number about 5,000,000 and whose task, according to Gamble, differs greatly from a simple selling job in that the transaction involves such complicating details as handling checks which must be cleared before bonds can be delivered to the purchaser.

"If you ask the American people to do a job, give them the tools and a clear definition of their responsibility and a satisfactory explanation as to the needs of the job, you can get it done," is the belief of Gamble, who was so successful as a volunteer bond salesman in Oregon that the Treasury Department called him to Washington three years ago to put his theories on a nation-wide scale.

Gamble refutes the observation that good promotion is the basis of a successful bond-selling drive. "Promotion is only incidental. Personal solicitation is the most effective means, resulting in neighbors talking to neighbors and employes talking to employes."

Methods to be employed for the Fifth War Loan drive are similar to those used in previous drives. "We are going to fix a quota for every business establishment in America for individual employes," says Gamble, "and on the state level, we are going to fix a special quota for businesses themselves."

The drive will be launched officially June 12 from Texarkana, Ark., over a nation-wide broadcast, according to Gamble, and other programs will originate from Los Angeles, Detroit, New York and Washington. The press and motion pictures also will be called in to contribute their share of advertising.

Gamble obviously reflects the quiet confidence of his boss, Henry Morgenthau, secretary of the Treasury, who, according to Gamble, has few doubts about the success of the Fifth War Loan drive.

### CITY HALL WILL CLOSE

The Atlanta city hall will be closed tomorrow in observance of Confederate Memorial Day, and council committees which would normally meet tomorrow have been shifted to meet today. The water committee will meet at 2 p. m. today at the city hall; the sewer committee will meet at 3 p. m., and the Grady hospital board of trustees will meet at Grady at 5 p. m.

## *Quota for Atlanta To Be Revealed This Week*

America's biggest and toughest assignment in War Bond drives begins on June 12, but the patriotic selling-power necessary to do the job will not be lacking, according to Washington leaders and representatives from 10 southeastern states who met in Atlanta yesterday to lay plans for their part in the $16,000,000,000 effort.

Out of the total figure, plans for the coming loan drive look for at least $6,000,000,000 nationally to be represented by purchases from individual bond buyers—a sizable increase over the $5,300,000,000 registered in the Fourth War Loan in February, it was stated yesterday.

Specific quotas for Georgia and Atlanta will be announced during the current week, but are not yet set down, said Ted R. Gamble, national director of the war finance division of the U. S. Treasury Department.

### SLOGAN PICKED

"Back the Attack—Buy More Than Before!" has been chosen as the slogan for the Fifth War Loan, and indications yesterday were that it would be spread more completely than that of any previous campaign by the newspapers, magazines, radio and outdoor advertisers of the country.

Charles A. Stair, chairman of the Georgia War Finance Committee, was official host to the meeting and introduced a surprise note when he brought in for a brief talk Walter S. Gifford, president of the American Telephone and Telegraph Company, in town for the day, and an active worker on all war loan drives so far in New York state, his headquarters.

The sales of "E" bonds, the bonds of smaller denominations, will be a paramount job in this campaign, it was pointed out. Treasury officials estimate that there are now 55,000,000 holders of these bonds in America—people who still hold them and have resisted the impulse to convert them.

### FIELD DIRECTOR PRESENT

Robert E. Coyne, field director of the war finance division, was among those from Washington who attended the 10-state forum. From Atlanta, the group left for Cleveland, Ohio, thence they go to Tulsa, Okla., then to Minneapolis, then to Portland, Ore.

Charles A. Currie, of Atlanta, is chairman of the 16th Georgia district in the Treasury efforts and attended yesterday's sessions.

Representatives of other southern states who were present were: Alabama, Ed Leigh McMillan; Florida, John Fahs; South Carolina, Christie Bennett; Tennessee, Cecil Woods; North Carolina, Clarence Leinbach; Louisiana, Leon Tujaque; Kentucky, Albert Phillips and Ben Williamson Jr., and Mississippi, Alex T. Brown.

## Navy Air Base ExpansionPlan

The Navy Department has approved a $158,790 expansion project for the naval air station in Atlanta, Representative Robert Ramspeck has announced.

Ramspeck said yesterday the expansion involves land acquisition, construction of an aircraft parking area, buildings, fencing and roads.

According to naval spokesmen here, the expansion is only another step in the growth of the air station since its commissioning in March, 1941. The base is engaged in training naval personnel in four schools: an instrument flight instructor school; a link trainer instructor's school, an air traffic control tower operator's school and an assistant operator officer's school.

Commissions are granted from the school to both Navy and Marine personnel.

## Recreational Program Set for Fulton Parks

An expanded recreational program designed to assist in reducing juvenile delinquency will be launched this summer by Fulton county's parks system, I. Gloer Hailey, commission chairman, has announced.

Central gathering places will be located in Cook's district, the Howell Mill Road section, Center Hill, the Grove Park area, Bolton and Ben Hill districts, South Bend, in the Lakewood Heights section; East Point, College Park, Palmetto, Red Oak and E. Rivers school.

Playgrounds will be placed in operation and co-operation of schools, Parent-Teacher organizations and others interested in youth welfare is being solicited in the new effort.

Hailey pointed out that the expanded program is made possible because the county is free of debt, thus making funds normally applied to debt retirement available for other purposes.

### SOLDIER COMMENDED

BARNESVILLE, Ga., April 24.—Captain Louis A. Collier, son of Mrs. L. A. Collier, of this city, serving in Italy, has received a commendation from his commanding major general for excellence of service rendered. A copy of the letter has been received by his wife and his mother here.


S. A. C.
AUTOMOBILE LOANS
—to buy a car
—on your car
—to refinance your car
★
It's easy to pay the S. A. C. way
Inquire at
SOUTHERN ACCEPTANCE CORPORATION
Citizens & Southern Bank Building
ATLANTA



Metropolitan Moments . . . . . by Ely

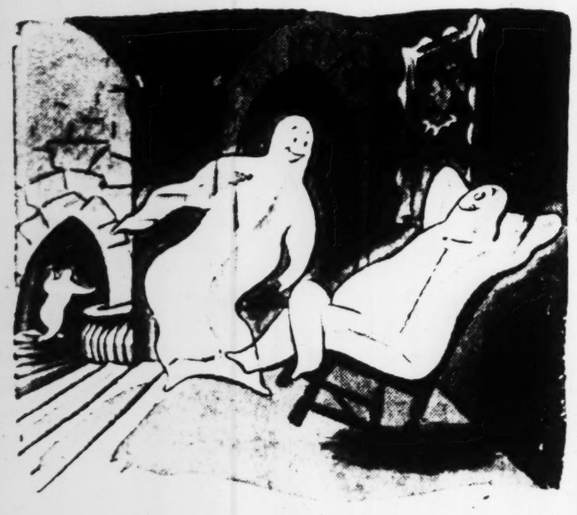

"Ichabod's gone downstairs to scare up some Manhattans made with Calvert Reserve."

Even a ghost would be haunted by pleasant memories of such a Manhattan! For Calvert Reserve's rare "soft" flavor has the ability to blend with—rather than overpower—the other ingredients in mixed drinks. And now that Calvert Reserve is somewhat easier*, it's more than ever "the choicest you can drink or serve."

*Calvert has distilled only war alcohol since October 8, 1942

Calvert Distillers Corp., N.Y.C. Blended Whiskey 86.8 Proof—65% Grain Neutral Spirits.



40 YEAR FAVORITE MEXSANA SOOTHING MEDICATED POWDER



AT FIRST SIGN OF A COLD USE 666
666 Tablets, Salve, Nose Drops

# 'South Coming Section', A. T. & T. Head Declares

By PAUL WARWICK.

Best of all possible postwar plans, from economic as well as human viewpoints, is to win this war as soon as possible, declares Walter Sherman Gifford, president of the American Telephone & Telegraph Company, and, as such, no dreamy-eyed amateur in the business of looking far ahead.

"Every day we shorten the war helps just that much toward national security after the war," the top communications man of the nation said yesterday while in Atlanta to confer with executives of the Southern Bell Telephone and Telegraph Company, this region's affiliate of his nationwide organization.

"Of course, saving the lives of our men is of supreme importance. That comes first. But there are other vital factors. A quick end to the war will lessen dangers of disastrous postwar inflation; it will keep down the size of the national debt to be faced after the war; it will enable governmental control of business to get back into more normal paths."

**SEES CONSTRUCTIVE ERA**

From the standpoint of his own company and from that of the nation in general, Gifford looks for a busy period of constructive development in the years to follow the war. No startling industrial changes are on his calendar for the day after final peace is signed, but a good steady increase in employment and prosperity is inevitable, he believes.

"There are now more than 1,000,000 applications for telephones in our files which cannot be filled—about 100,000 of those right here in the southeast," he said, "so our immediate postwar job is to take care of that sort of growth. New technical developments are on the way, to be sure, but they can't be promised for the day after war is ended."

Seated in the office of Hal Dumas, president of Southern Bell, Gifford said that his visit was prompted by a desire "to see how this young man was getting along since he was made president" and to talk over current and future problems with Dumas and other telephone executives in the nine southeastern states.

**"SOUTH COMING SECTION"**

"And, incidentally," Gifford said, parenthetically, "the rate of growth of the telephone business in these states is about 50 per cent higher than it is in other sections. That has been true during the war and before the war and I have every reason to believe it will continue after the war is ended. The south is the coming section."

He spoke also of television. Plans for caring for television circuits are a definite part of his company's postwar blue prints. If it develops, he said, that television can better be transmitted by short wave radio circuits, "jump radio," so called, his company is also prepared to provide those radio links, said Gifford in affirming his confidence that television was bound for great progress.

The fascinating "walkie-talkie" of the war, by which two-way wireless conversations are possible, will also enter our postwar lives, he believes, probably first in a strictly utilitarian use, such as by construction crews working on outlying jobs.

**NEW DEVICES FOR FUTURE**

Devices in the laboratories "take longer than we think to develop," but have many possibilities for the future—such as, for example, a gadget which will jot down the numbers of incoming telephone calls when you are away from home and there is no one to answer the ring.

An innovation which is perhaps a little closer home, but also not quite ready, is the possibility of dialing long distance numbers direct from your own phone, without going through a central operator. A predecessor to this improvement in long distance service, however, may be equipment which will enable the operator to dial direct to a distant city—after you, the local subscriber, have requested the desired connection.

"Despite opinion in some sections," said the No. 1 telephone man, "our company has not been rolling in wealth since the war began. In fact, earnings on investment since Pearl Harbor have been lower than they have in 40 years, with the exception of a couple of depression years.

**NET EARNINGS LOWER**

"And also, our net earnings since Pearl Harbor have been lower than ever before. We find gratification in the fact that in that period we have helped to contribute something like a billion dollars to the conduct of the war and government. In those two years our companies have themselves paid about $650,000,000 in federal taxes—and, at the same time, collected from our subscribers for the government another $300,000,000 in federal excise taxes on phone calls."

High on the company's program after the war will be reemployment and, where necessary, vocational rehabilitation of the 55,000 telephone men and women now serving with the armed forces. "We will need these men and women for the big job that is coming—and we are going to make every effort known to fit them back into the picture wherever and whenever they desire it."

Constitution Staff Photo. H. J. Slayton.

**HEAD MAN HERE** Walter S. Gifford (right), president of the American Telephone & Telegraph Company, conferred here yesterday with Hal S. Dumas, president of the Southern Bell Telephone & Telegraph Company.

## All Wrigley Gum Goes Overseas After May 1

CHICAGO, April 24.—(AP)—The William Wrigley Jr. Company informed its distributors today that beginning May 1 all chewing gum manufactured by the firm will go to the Army and Navy for service men overseas.

This will leave only current stocks in dealers' possession for civilians and military consumers in the United States.

The base stock, the letter said, is Grade A chicle imported from Latin America.

## 11 Georgians Are Prisoners

Eleven Georgians, including an Atlantan, are reported prisoners of war of the German government, the latest casualty list of the War Department announces. They are:

SERGEANT HAROLD E. CRANFORD, son of Mrs. Fannie B. W. Cranford, of 833 Atlantic drive, northwest.

PRIVATE DURHAM K. BUTLER, brother of D. R. Butler, of Watkinsville.

PRIVATE RALPH H. CRUTCHFIELD, son of Mrs. Viola B. Nobles, of Bonaire.

CORPORAL JOHN T. MARTIN, son of Mrs. Bertie C. Martin, of LaGrange.

SERGEANT THOMAS A. PUTNAM, husband of Mrs. Alice E. Putnam, of Columbus.

LIEUTENANT RICHARD F. REED, husband of Mrs. Irene J. Reed, of West Point.

PRIVATE JAMES REWIS, husband of Mrs. Ruby Rewis, of Haylow.

SERGEANT SAMUEL H. SMITH, son of Mrs. Ethel G. Smith, of Mansfield.

SERGEANT THOMAS P. SMITH, son of Mrs. Bessie N. Smith, of McDonough.

CORPORAL EDWIN A. STEPHENS, son of Mrs. Matilda Stephens, of Adairsville.

SERGEANT NORRIS R. WILLIAMS, husband of Mrs. Kathryn C. Williams, of Grantville.

## Fifth Connecticut Baby Succumbs to Boric Acid

NEW LONDON, Conn., April 24.—(AP)—Administrator Richard J. Hancock, of the Lawrence and Memorial Associated hospitals, announced today that Brian Alan Harvey, 16 days old, died at the institution last night from the effects of boric acid powder mistakenly given him in a feeding formula. It was the fifth infant death at the hospital during the past two weeks from this cause.

Eight other babies who were made ill when the boric acid powder was used in place of dextrose powder on April 7 were reported well on the road to recovery.

**MEMORIAL EXERCISES**

Atlanta Ladies' Memorial Association will meet at 10 a. m. today at Oakland cemetery to decorate graves and monuments for memorial exercises, which will be at 3 p. m. tomorrow, Mrs. John L. Harper announced. In case of rain, tomorrow's exercises will be held at the Municipal auditorium.

## Sales of Corn Ordered Frozen

WASHINGTON, April 24.—(AP)—The government slapped a freeze order on sales of corn from farms and elevators of 125 midwest Corn Belt counties, effective at midnight, to divert the grain to shortage-hampered war industries.

For the next 60 days the government will be the only corn purchaser in the 125 commercial producing counties in Nebraska, Iowa, Minnesota, Illinois and Indiana. The ban may be lifted earlier if industrial needs are met.

War Food Administration's announcement of the freeze order said 80,000,000 bushels of corn are needed by war industries, some of them threatened with shutdowns because they can't get the grain they need for essential production. Some processing plants have closed for want of corn.

WFA appealed to farmers in corn-surplus counties to sell to the government all the grain they can spare or that is not needed by stock feeders in their communities. Corn is vital to heavy foundries, textile industries and other war plants.

## British Research Party On Antarctic Mission

LONDON, April 24.—(AP)—Lieutenant Commander J. W. S. Marr and a party of 14 British scientists and research experts are now in the antarctic on a hitherto secret mission studying polar meteorology, radio conditions and mineral resources, the colonial office disclosed today.

The party established a base in February at Hope bay, Grahamland, the nearest land mass to the south pole, and will remain there for two years, the announcement said.

**ACCOUNTANTS TO MEET**

Directors of the Atlanta chapter of the National Association of Cost Accountants will meet at 12:30 p. m. tomorrow at the Robert Fulton hotel, B. P. Izard, publicity director, announced.

## Screws Case To Get Review

WASHINGTON, April 24.—(AP)—The supreme court agreed today to review the conviction of Sheriff M. Claude Screws and two other officials on charges of violating civil liberties statutes in the fatal beating of a Negro prisoner at Newton, Ga.

Screws, sheriff of Baker county, Georgia; Frank Jones, policeman of Newton, and Jim Bob Kelley, special deputy, were convicted in the middle Georgia federal district court and each was sentenced to three years' imprisonment and fined $1,000. The fifth federal circuit court upheld the convictions.

They were accused of beating Robert Hall, a Newton garage worker, so severely that he died. Hall had been arrested in a charge of stealing an automobile tire.

In asking a supreme court review, the three officers said the question involved was the extent of the jurisdiction of a federal district court to try a state officer for the offense of assaulting a state prisoner.

## Christian-Jewish Group Will Hear Dr. Clinchy

Dr. Everett R. Clinchy, president of the National Conference of Christians and Jews, will address the membership committee of the organization's Atlanta roundtable at 12:30 p. m. today at the Ansley hotel.

According to Ralph McGill, general chairman of the membership committee, which is endeavoring at present to obtain 2,000 members in Atlanta, 801 Atlantans have joined the round table to date and have aligned themselves with the conference's objectives of promoting amity, social justice and co-operative understanding among Protestants, Catholics and Jews.

Sinclair Jacobs, Bernard Kane and Kendall Weisiger, representing the three major faiths, are co-chairmen of the membership committee.

## *Atlanta Churches To Join in Prayer On Invason Day*

Churches of all faiths in Atlanta will join in special service for prayer on invasion day—the day when Allied forces will launch their attack on continental Europe.

The War Service Committee of the Christian Council has requested Atlanta pastors to announce to their members the Council's plan for observance of invasion day, which is that all Atlanta churches hold a quiet service of prayer on the day of the invasion and that the church doors be open for individual prayers.

## Britons Taxed $300 Average

LONDON, April 24.—(AP)—Britain will be handed tomorrow her bill for the current year of war—a budget calling for the record taxation of at least 3,000,000,000 pounds ($12,000,000,000), or nearly $300 for every man, woman and child.

The year's war cost likely will be double that amount, or slightly more than last year's estimated expenditures of 5,156,000,000 pounds. The difference will be made up by borrowing.

Starting this month, Britain shifted over on a pay-as-you-earn income tax basis with the taxpayers "forgiven" the payments which would have been due for the preceding seven months.

Any additional revenues likely will be sought by increased taxes on non-essentials. The basic tax already is 50 per cent of income and 100 per cent on luxury purchases.

## Spanish Legion Quits on Nazis

MADRID, April 24.—(AP)—Liquidation of the Spanish legion of volunteers fighting with the Germans against the Russians was announced today by the foreign office, and a government spokesman said "not a single Spaniard" remains on the eastern front.

Moscow broadcasts frequently have excoriated Spain for permitting the legion to fight with the Germans.

**GERMAN CONVOY ATTACKED**

STOCKHOLM, April 24.—(AP)—A German convoy leaving a Norwegian port on the Arctic sea was attacked yesterday by 100 Russian planes, a Scandinavian Telegraph Bureau dispatch from Berlin said today. The Germans claimed they shot down 39 of the Soviet planes while losing three of their own.

## Hero Britt Exercises To Take Place 'Soon'

Formal award of the Congressional Medal of Honor to Captain Maurice L. Britt, of Arkansas, at Lawson General hospital, is expected to take place soon—but definite dates are somewhat "in the air," according to officials here.

Captain Britt, former football star at the University of Arkansas, is now recuperating at the local Army hospital from loss of an arm suffered in action subsequent to the feat which won him the medal at Monte Retundo last November.


NONE SAFER St. Joseph ASPIRIN WORLD'S LARGEST SELLER AT 10¢

THE Royal Palm
Today's Special
11:30 A.M. to 9 P.M.
Cup of Soup
Virginia
BAKED HAM
Choice 2
Vegetables
Salad
Hot Rolls
Coffee or
Iced Tea
50c
160 PEACHTREE ST.
Opposite Paramount Theatre

SOUP
made tastier. Add zesty flavor with
LEA & PERRINS Sauce
THE ORIGINAL WORCESTERSHIRE
A favorite for over 100 years

"The FREEMAN name reflects good taste"
THE SOUTH'S LEADING JEWELERS
FREEMAN'S
Crystal Glassware Silverware Watches Diamonds
210 Broad St. ROME
Walter R. Thomas PRESIDENT
103 Peachtree St. ATLANTA

THE Right Place
FOR THE Right TRUCK SERVICE
Experience and skill in truck maintenance really count today when so much depends on *dependable* performance. Both of these features are combined in GMC Preventive Maintenance. Thousands of trucks in the Army, and behind the Army, are kept on the job by this truck-saving, time-saving service. You'll get the original P.M. Service if you get GMC's.
Special "Service Payment Plan" available through YMAC
GMC Truck & Coach Division
General Motors Corporation
231 Ivy Street, N. E.
Phone WA. 7151 Atlanta, Ga.
THE TRUCK OF VALUE
GMC TRUCKS
GASOLINE • DIESEL
INVEST IN VICTORY—BUY MORE WAR BONDS
Pledged U. S. TRUCK CONSERVATION CORPS
GMC VICTORY MAINTENANCE

RELIEF
Just 2 drops Penetro Nose Drops in each nostril help you breathe freer almost instantly. Relieve the head cold nasal misery. Only 25c—2½ times as much for 50c. Caution: Use only as directed. Penetro Nose Drops

QUICK SERVICE MONEY-GRAM NO DELAY
To: ATLANTA PEOPLE
Ready to let you have money quick. Borrow $1,000 total cost $60 for full year. Other amounts to suit you. Compare costs, service, amounts you can borrow.
LEONARD GORE, Manager
Master Loan Service
212 Healey Bldg.

FENSTER'S
BAR EXAMINATION REVIEW COURSE
STARTS TUESDAY, MAY 2nd, at 7 P. M.
984 Peachtree (at 10th) VE. 5998

CLOCK REPAIRING
by Skilled Technician
E. A. MORGAN
JEWELER EST. 1905
118 Alabama St.

GUILD OPTICIANS
Smart, colorful shell frames —the latest in feminine eyewear. Here you will find a complete selection of the newest styles and colors.
Kilburn's
PRESCRIPTION OPTICIANS
Formerly Dockstader-Kilburn
16 PEACHTREE 1st NAT'L BANK BLDG.


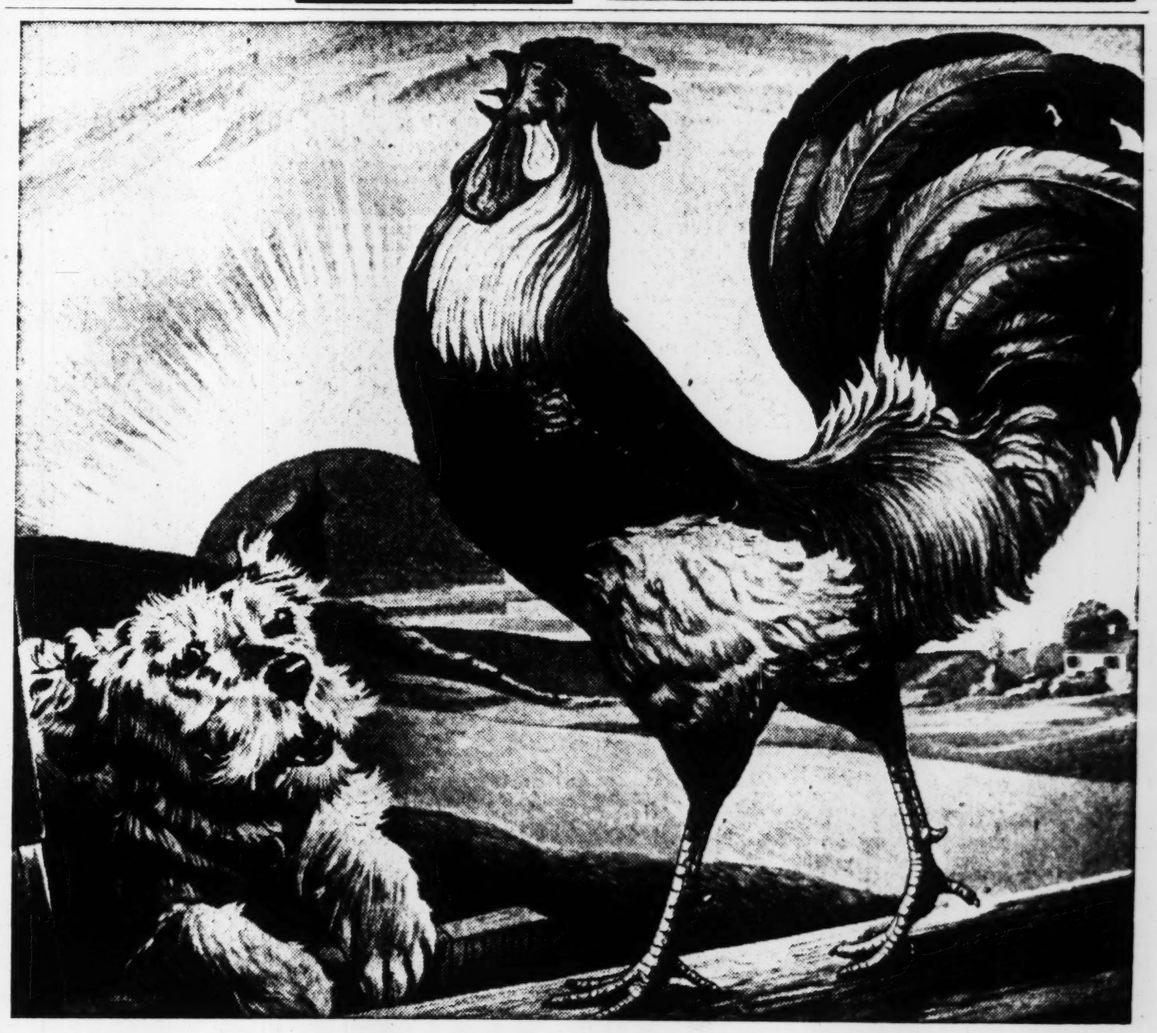


Step up—to the whiskey that's like SUNNY MORNING IN YOUR GLASS!

DON'T take our *word* for it—take a *sip* of it . . . and you, too, will agree that every golden drop of SCHENLEY Reserve has the bright, clean freshness of a breezy, sun-drenched morning! That brisk, delightful flavor is a *triumph* of blending . . . the result of true genius in the blender's art. America appreciates such outstanding quality . . . for SCHENLEY Reserve is a favorite among finer whiskies! You'll appreciate it, too! Step up and try SCHENLEY Reserve—today.

*The basic whiskies in Schenley Reserve blended whiskey are supplied only from pre-war stocks. Our distilleries are now producing only alcohol for war uses. Schenley has produced no whiskey since Oct. 1942.*

O. P. A. CEILING PRICE IN STATE OF GEORGIA
$4.08 4/5 QUART (Includes State and Federal Taxes)

MELLOW AND LIGHT AS A PERFECT MORNING
SCHENLEY Reserve
They also serve, who BUY and HOLD WAR BONDS!

Schenley Distillers Corporation, N. Y. C. BLENDED WHISKEY 86 PROOF. 60% neutral spirits distilled from fruit and grains.

**WATERWAY RECOMMENDED**

WASHINGTON, April 24.—(AP)—Senator Overton, Democrat, Louisiana, announced today the chief of Army engineers had recommended to the Senate Commerce Committee the construction of an $8,000,000 waterway connecting the Mississippi river and Gulf intercoastal waterway.


**The Best Quality Is Best Value**

B. H. C. NASHOR, Pres.
Lane Drug Stores, Inc.

A suggest test service to customers when he infants and helps them to safely choose what they really need.

This is as strict a working rule with the well-trained, conscientious pharmacist as is observance of the Oath of Hippocrates by a practicing physician.

With him, quality is always the first consideration. Human ailments require the most delicate and minutely careful treatment. It is right, of course, that economy should be considered, but price really is a minor factor and should enter into any transaction only after the degree of quality is established.

So-called "low price" nostrums or drugs must be formulated down to a price, rather than up to a standard of excellence.

We are glad to advise in all situations consistent with strict ethical practice. (c)


## Georgia Will Do For Wedding, Says Uruguayan Girl

MIAMI, Fla., April 24.—(AP)—Attractive Leonora Larrea arrived in Miami from Uruguay today to find that her soldier fiance had gone.

Aviation Cadet Kermit S. Midthun had been transferred to Bainbridge, Ga., just a week ago.

"Oh, well, it doesn't matter," she said. "We can be married there just as well."

The fair haired, hazel eyed young Uruguayan, who had been working as a clerk in the American embassy in Montevideo, met Midthun more than a year ago when he was stationed as a civilian at the same post. She plans to stay here until she hears from him.

## Joe Brown Phillips Dies; Woman Held in Shooting

Joe Brown Phillips, of 330 Washington street, S. W., died yesterday in Grady hospital as the result of gunshot wounds inflicted April 15. Miss Ruby Acree, of 921 Mell avenue, N. E., is being held in Fulton Tower on a charge of shooting him. She says that she shot in self defense.

The shooting, according to Fulton county police, occurred on Manford road, outside the city limits.

Phillips is survived by his wife and two brothers, T. O. Phillips, of Atlanta, and John Henry Phillips, of Fort Worth, Texas.

J. Austin Dillon will announce funeral plans.

## OFF THE RECORD —By Ed Reed

"My neighbor runs a movie theater!"

## Seaplane No See Sea; Lands Safe in Desert

WASHINGTON, April 24.—(AP)—The pilot and crew who landed a disabled seaplane on the sands of an Arizona desert, virtually undamaged, have been commended for "exceptional airmanship," the Navy announced today.

The plane—a 20-ton Mariner with a boat hull but no landing wheels—was flying cross-country en route to the Pacific when an oil line burst and one of the two engines cut out. Ahead were mountain peaks more than a mile high, too high to lift over on one engine.

Cargo and extra fuel were jettisoned and the plane started down. Lieutenant Scott S. Fitzgerald, of Bert street, High Point, N. C., was at the controls. He eased the big ship down; the keel gouged a path through the sand, one wing float caught and the ship swung around and stopped, undamaged except for the wing float. Because it couldn't take off, the ship was dismantled and shipped to the coast, piece by piece.

## Student Bands, Singers Heard

Fulton county's high schools massed their glee clubs, choruses and bands at the municipal auditorium last night to present one of the most interesting musical programs of the school season before a large audience of enthusiastic patrons.

Participating in the choral and band concert were the College Park chorus and band and the Fulton band, under the direction of Ruth Barron and A. R. Strang; the Fulton chorus, led by Ben H. Hutchinson; the Hapeville chorus and band, directed by Mildred Wade; the North Fulton chorus, band and orchestra conducted by R. S. Lowrance Jr.; the Russell chorus and boys' chorus, Ruby White Brown conducting; the Russell band, led by Charles Taylor; the West Fulton chorus, directed by Polly Evans, and the West Fulton band, under the direction of Joy Ruth Adams, supervisor of music for the Fulton county schools.

The program was opened by the combined bands giving a pair of selections, followed by a massed all girl chorus. Strauss' "Emperor Waltz" was played by the College Park High school band, A. R. Strang directing. Five groups of compositions were then offered, featuring the chorus of 500 students, the North Fulton High orchestra playing Nicolai's overture to "The Merry Wives of Windsor," and the Russell High boys' chorus singing the Negro spiritual, "Go Down, Moses." All the choruses and bands closed the program with Yeats "American Anthem."

—E. B. C.

## Sheriff Mount Is Dead at 66

Sheriff J. M. Mount, 66, of Fulton county, died suddenly yesterday at his home, 391 Tenth street, N. E., following an attack of illness last Saturday.

The death came as a shock to fellow Fulton county officials and a large number of other friends. He was on the job as usual last week and was an announced candidate to succeed himself for a full term subject to the July 4 primary.

Ralph Grimes, Mount's deputy, was sworn in yesterday for the sheriff's unexpired term, which extends for the remainder of this year. Mount himself inherited the post on the death of J. C. (Mott) Aldredge, January 26, 1942.

John McRoberts Mount moved to Atlanta from Kentucky in 1917. He was secretary and treasurer of the McRoberts Drug Company until he became chief deputy sheriff in March, 1938, and continued a deputy until he became sheriff.

Survivors include his wife, the former Miss Jennie Lynn, of Stanford, Ky.; a son, J. M. Mount Jr., two sisters, Mrs. Thomas M. Wilson, of Bowling Green, Ky., and Mrs. R. L. Elkin, of Lancaster, Ky.; an uncle, H. J. McRoberts, also of Stanford, Ky., and was a cousin of Dr. W. S. Elkin, who also died yesterday.

For 27 years he was a member of the board of stewards of St. Mark's Methodist church. He also was a member of the Optimist Club, was an Elk, and vice president of the Georgia Peace Officers' Association.

Funeral services will be held at 2 p. m. today at Spring Hill with the Rev. Leon Smith and Dr. Robert W. Burns officiating. The body will be taken to Stanford, Ky., for burial.

## Aerial

Continued From First Page.

above the Balkans. The Mediterranean air force said a number of German fighters were shot down and "good results" were obtained in the bombing of the Ikarus plane factory.

**BUCHAREST RAILS HIT**

Liberators which attacked the rail yards at Bucharest enjoyed good visibility lacking on two earlier raids and their attack was termed successful.

Large formations of Fortresses obtained good results in their attack on rail yards at Ploesti, source of much of the oil needed by the German war machine.

A Swiss communique said at least 10 American bombers landed yesterday in Switzerland while several others crashed.

Friedrichshafen, on the shores of Lake Constance about 500 miles from London, was bombed twice by American bombers last month, on March 16 and 18.

**PRECISION ATTACK**

Sunday night's RAF attacks, on a smaller scale than the three 1,000-bomber raids last week, included a precision attack on a signal equipment depot at Vilvorde, six miles northeast of Brussels, a Mosquito raid on Mannheim and minelaying in enemy waters.

In all its operations the RAF lost six planes. The Germans lost five planes in a much smaller stab Sunday night at the English coast which the German radio said included Bristol.

Brigadier General R. F. Travis, of Savannah, Ga., gave this picture of yesterday's big attack:

"It was so clear that hundreds of miles off you could see big pillars of smoke coming up from one of our targets—an airfield. On one field every building was laid out flat except one little barracks. That field was not only an airdrome but there was an airplane assembly plant on it. That got it too.

"At one place the ground itself looked on fire," continued the general, who was a member of the family that gave William B. Travis to Texas and the Alamo.

"We got into one hell of a scrap. I saw several enemy fighters go into flames. After that the Hun still had enough to put 50 more fighters on us. Goebbels can put out all the propaganda he wants. I say that any Frenchman, German or anybody else who saw that great mass flight of bombers pouring into the heart of Germany isn't going to think much of what Goebbels says."

## Jack Gray Is Elected Boss of City's Bosses

Jack Gray, superintendent of the municipal airport, is the newly elected president of the Association of Administrative Department Heads of the city of Atlanta, an organization of bosses of the city's 31 administrative divisions.

Gray was elected to succeed retiring President Rupert H. Fike at a meeting of the group held last night. Other officers elected are George I. Simons, general manager of city parks, vice president, and Riley Elder, municipal revenue collector, who succeeded Stafford W. Graydon as secretary-treasurer.


**Did Stomach Ulcer Pains Make Jack Spratt Eat No Fat?**

Modern day "Jack Spratts" who eat no fat because of distress of stomach or ulcer pains, indigestion, gas pains, heartburn, burning sensation, bloat and other conditions caused by excess acid should try Udga. Get a 25c box of Udga Tablets from your druggist. First dose must convince or return box to us and get DOUBLE YOUR MONEY BACK.—(adv.)

**Why "BC" Relieves Headache & Neuralgia So Quickly....**

The effective, quick-acting ingredients in the "BC" formula are readily assimilated. This quick assimilation helps you get extra-fast relief from headaches, neuralgic pains, muscular aches and functional periodic pains.

Keep a 10c or 25c package of "BC" handy. Be prepared to get prompt relief when minor pains strike. Use only as directed. Consult a physician when pains persist.


## Nashville Sirens To Call Invasion Prayer Services

NASHVILLE, Tenn., April 24.—Mayor Thomas L. Cummings requested Nashvillians not to become panicky tomorrow and each day thereafter when whistles and sirens throughout the city open up.

Cummings said the blasts would not signify an air raid but would be a call to interdenominational services at the First Baptist church to pray for the success of the invasion.

## South's Boom False—O'Hara

MEMPHIS, April 24.—(AP)—The bishop of the Atlanta-Savannah (Ga.) Catholic diocese said today the prosperity in the south brought about by construction of war industries and Army camps "is a false prosperity, and, therefore, transitory."

The Most Rev. Gerald P. O'Hara added, in a nation-wide radio broadcast, that such prosperity "will not long outlive, we fear, the cessation of hostilities."

O'Hara made his address on the eve of the opening here of the fifth annual convention of the Catholic Committee of the South, of which he is the episcopal chairman.

The bishop said the present prosperity "is not the kind that will make the south great, because it does not proceed from within the south, nor is it the kind that is desirable, because it is a product of war."

Problems of the south will be discussed at the three-day Catholic convention.

## William McCann Jr., 9, Dies After Long Illness

William Warren McCann Jr., the nine-year-old son of Mr. and Mrs. Warren McCann, of 874 Cascade avenue, S. W., died yesterday at the residence. He had been in declining health for about two years.

Warren was in the third grade at St. Anthony's school and his father is an employe in the pressroom of The Constitution.

Funeral arrangements will be announced by Sam R. Greenberg & Son.

In addition to his parents, he is survived by two small sisters, Donna Jean and Anna Rose McCann.

## Next Fall's Fur Coats To Be Lower in Price

WASHINGTON, April 24.—(AP)—Fur prices will come down, says the OPA, under a drastic change in the system of controlling fur skin prices announced today.

OPA asserted that the new system, placing nearly all sellers of skins under one regulation for the first time, will bring about reductions which ought to show up in the retail stores by next fall. A spokesman said it was impossible to estimate the extension of the reductions.

**CORRESPONDENT DIES**

WASHINGTON, April 24.—(AP)—George Morris, 58, Washington correspondent and columnist of the Memphis Commercial Appeal, died tonight at his home near Harwood, Md.


**LANE-LAX PILLS**
A PLEASANT EFFICIENT CHOCOLATE-COATED LAXATIVE
SMALL, QUICK ACTING
HELP KEEP YOU WELL
35 FOR 23c
DRUG LANE STORES

**Nisley Beautiful Shoes**
...TO BE SURE

A SPORTRAIT* • • •
Your good old comfortable casual moccasin now built for action and service with new plastic sole more durable than leather, as flexible as rubber and water repellent...$3.98
* Trade Mark Registered

68 WHITEHALL ST., S.W.

**How-to-do!**

If you want drinks,
Cold thru and thru,
Use Ice Man's Ice,
That's what it'll do.

Modern ICE Center
239 Peachtree N. E. JAckson 5655
"It's the Modern Ice Age"

Your Eyes Deserve Attention
Consult DR. JOHN KAHN
HIGH'S
OPTICAL DEPT.—FIRST FLOOR

UNION MADE

*Still blended with choice fully-aged tobaccos!*

**THERE'S NO WARTIME LOSS** of taste or flavor in Raleigh Cigarettes... because Raleighs laid in ample supplies of the finest *field-ripened* tobaccos.

**NOW FULLY-AGED AND MELLOWED,** these brighter, more golden tobaccos bring you a genuine pre-war pleasure smoke... without harsh irritants... *without loss of taste.*

**FRESHER, TOO...** because Raleighs are protected *two ways:* (1) by the world's best moistening agent; and (2) by Raleigh's exclusive inner wrapper.

*...you can always rely on*

**Raleigh**
CIGARETTES • PLAIN OR TIPPED

*Distinctively Romantic*

Frocks that are heart-stirring . . . romantically feminine and lovely! Fresh and appealing—imaginative in line and color! Sketched below: bud yellow or heaven blue rayon crepe with black etched print. Black velvet bow at neckline. Misses' sizes. One of a collection of beauties at

**14.95**

HIGH'S

FASHIONS
HIGH'S
SECOND FLOOR

No debate necessary to prove the value of Constitution Want Ads. Phone WA. 6565.

DENTIST
DR. I. G. LOCKETT
Hours: 8 to 6. Sunday by appointment only.
113½ Alabama St. WA. 1612

# Roosevelt Will Have To Run, Opinion of Newsweek's Robey

By CHRISTINE JONES.

Among the politicos of Washington, the betting is now even money that President Roosevelt will not run for a fourth term, but in the personal opinion of Ralph W. Robey, economic expert of Newsweek, the President has no alternative but to seek re-election if he wants the Democratic party to stay in power.

"The odds on the fourth term question have fallen in two months' time from 10 to 1 to even money," Robey told some 200 Atlanta Rotarians at their weekly meeting yesterday, "but I think he will run. He has no alternative that I can see."

Robey, who styles himself "a reporter of other people's thoughts with few opinions of my own," added there was a general belief that the Republicans will carry the house of representatives and it would be highly doubtful if they carry the senate.

"Only one man with whom I have talked has said if Roosevelt runs and is elected, he will carry congress with him," he added.

**GOP'S CHANCES**

"Many people are asking, 'With Willkie out of the picture, aren't the Republican chances for President ended?'" the expert continued. "They are not, from the Republican point of view, for several reasons."

"First, a Republican trend has been shown in by-elections and polls—for which I have no use even when they agree with me. Second, is the soldiers' vote which was badly messed up. We cannot tell how many soldiers will vote—I can't imagine a fellow on the Anzio beachhead being terribly interested in a political campaign—but the less soldier voting will hurt the Democrats more than Republicans."

The third reason, Robby added, is the movement of the industrial population—largely Democratic—from place of residence. The Republicans, Robby said, believe labor's voting power will not be as powerful in the coming election.

**GOVERNMENT EMPLOYES**

On the other side of the picture, the economist said, there are approximately 3,000,000 government employes throughout the country.

"For some reason or other," he smiled, "the number is believed to be multiplied by four in elections. That would make twelve million, which is a slug of votes. Charges have been made that these employes are carefully distributed in pivotable states. I have found no evidence of this."

The Republicans are confident of the middle west, he added, and feel they have more than a fighting chance for New York and at least a fighting chance for California.

Robey told a member, questioning the chances of the Republican nominee, that Dewey could easily be the choice.

Getting more into the economist's field, Robey discussed three problems in today's news.

**MONETARY CONFERENCE**

"The monetary agreement between the United States and 33 other nations was announced Saturday. Undoubtedly there will be an international conference some time this summer, since the agreement only reached the technical stage. As one economist put it, the plan has less of a milking machine quality than previous plans, yet it still fails to recognize internal stability, making the prime requisite external stability."

Robey expressed the belief that the present rumors of the United States' interest in the oil fields of the middle east were still rumors. "At least there has been one development which is encouraging to me. The British sent two presidents of the largest British oil companies to negotiate with our representatives. For the first time in industrial international relations, our government's representatives are on par—they are top-flight oilmen."

"Postwar reconversion is the next problem," he continued. "It is serious but not world-shattering. According to reports, a maximum of 20 per cent of American industry would be seriously affected by civilian conversion.

"Civilian production can carry the transition period with little trouble if it is permitted to do so. Only taxation and government red tape and hostility can prevent private industry from going to work."

"While the war continues," he added, "the money received from taxes is needed, but when the war ends our first job is to change the tax load to save private enterprise. We must have tax laws which permit a man to go into business, make a profit and expand. There will be money, the world's greatest amount of production equipment, trained labor and demand in this country after the war. Those four make for prosperity, not depression. It is up to us to have prosperity."

In addition to Robey, who writes "Business Tides" feature of Newsweek, three other Newsweek representatives were guests at the luncheon, T. F. Mueller, vice president and general manager; Charles M. Kinsolving, southern representative, and Victor Craig, eastern manager.

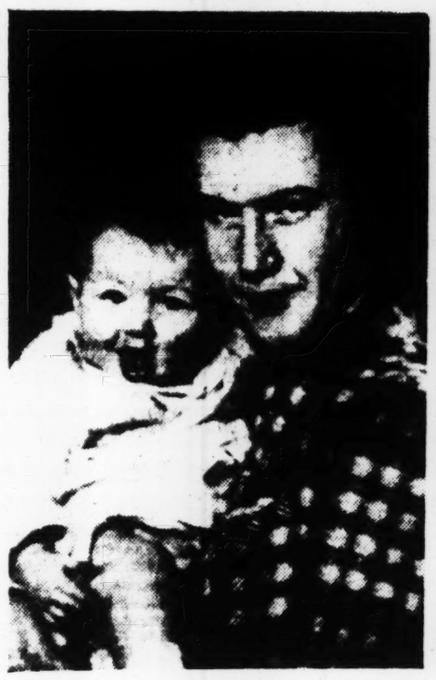

MRS. C. E. SUMNER.

MRS. G. L. MOON.

Constitution Staff Photo.

**TWO LITTLE PATRICIAS SEND PICTURES TO DAD**—Little Patricia Sumner, seven months old, has never seen her dad, Private Charles Earl Sumner, in England with the Army for seven months. Mother is the former Beulah Jones, of Talking Rock, Ga., Route 1. Dad, Corporal Gradv L. Moon, in North Africa, will be getting a V-Mail picture of his little daughter, Patricia Louise Moon, just six weeks old. The mother, who was the former Mildred Ewing, lives at 579 Moreland avenue, N. E.

# Teachers Face City Job Ban

Legal technicalities may bar proposed employment of Atlanta school teachers in non-school divisions of the city government for the summer in a move to relieve the manpower shortage and meet employment demands.

Although city school teachers may accept employment in private industry and in other school systems, including those of Fulton county, for the summer months they cannot accept employment in non-school departments of the city for the summer unless the mayor and general council and the city board of education take definite action allowing such employment, under an opinion by City Attorney Jack C. Savage's office.

Savage, however, has drawn necessary measures to legalize the proposal, but the personnel committee of the Atlanta board of education has failed to approve the measures, asserting that the legal uncertainty prompted them to defer action.

A special meeting of the personnel group was held yesterday, and Stafford W. Graydon, city personnel director, who proposed the plan to obtain technically trained personnel for various city divisions for the summer vacation period, was notified of the committee's action. When the proposal was first made, it was referred by the board of education to the personnel group.

## Canadians' Battlecry Is 'Remember Dieppe'

WITH CANADIAN FORCES IN ENGLAND, April 24.—(AP)—Canada's youthful army of veterans has finished its pre-invasion training and is primed to avenge that August Day of 1942 with the grim battle cry, "Remember Dieppe."

Coincident with Berlin's warnings that invasion hour is near, Lieutenant General H. D. G. Crerar, Canadian commander-in-chief, said in an interview today that "the first Canadian army is prepared and eager to tackle the great task that lies ahead."

## Cook Will Be Speaker For Inter-City Civitans

J. Eugene Cook, state revenue commissioner, will be principal speaker at a meeting of the Inter-City Civitan Club to be held at 7 o'clock tonight at the East Point Woman's Club.

According to Roy Drukenmiller, program chairman, other highlights of the meeting will be presentation of the high school Civitan essay awards and the annual election of officers.

**DESTROYER LOST**

ALLIED HEADQUARTERS, NAPLES, April 24.—(AP)—The British destroyer Laforey, whose loss was announced by the Admiralty on April 15, was sunk off the Anzio beachhead, headquarters said today. The destroyer fired 2,000 rounds in 16 days during the beachhead operation, although bombed and under gunfire every day. The British had announced previously that the cruisers Spartan and Penelope and the destroyer Janus also were lost at Anzio.

# Let Cabaret Tax 'Fire' Show Folk, House Told

WASHINGTON, April 24.—(AP)—Proposals to lower the new 30 per cent tax on night club patrons because it is resulting in unemployment for many entertainers were criticized today by Representative McKenzie, Democrat, Louisiana.

"It's really deplorable," McKenzie said in a house speech, "about these 15,000 dancers and singers out of work. Why down in my country the farmers are plowing at night because they don't have enough labor."

"These entertainers can go into the Army or go to work down in my state," he continued. "We need this 30 per cent tax and need their labor."

## Fitzgerald's Lt. Dickens Killed as Planes Collide

SAN RAFAEL, Ca., April 24.—(AP)—Lieutenant Kingsley M. Dickens, 20, son of Samuel P. Dickens, 904 Grant street, Fitzgerald, Ga., was killed in the collision of two fighter planes over Marysville district last night, Hamilton Field authorities announced today. The pilot of the other plane also was killed.

# To Amuse Us Today

## Downtown Theaters

CAPITOL—"Two Tickets to London," with Michele Morgan, Alan Curtis, etc., at 11:45, 1:51, 3:48, 5:45, 7:42 and 9:39.
FOX—"Jane Eyre," with Orson Welles, Joan Fontaine, etc., at 1:12, 3:16, 5:20, 7:24, 9:28. Don Mathis at the organ.
LOEW'S GRAND—"Heavenly Body," with Hedy Lamarr, William Powell, etc., at 11, 1:10, 3:20, 5:30, 7:40, 9:50.
PARAMOUNT—"The Sullivans," with Thomas Mitchell, Anne Baxter, etc., at 11:17, 1:45, 4:13, 6:41, 9:09.
RHODES—"It Happened Tomorrow," with Dick Powell, Linda Darnell, etc., at 2:35, 4:45, 7 and 9:15. Also "Memphis Belle."
RIALTO—"Cover Girl," with Rita Hayworth, Gene Kelly, etc., at 11:00, 1:07, 3:14, 5:21, 7:22, 9:23.
ROXY—"Lady in the Dark," with Ginger Rogers, Ray Milland, etc., at 11:34, 1:31, 3:28, 5:25, 7:22 and 9:19.
CAMEO—"Arizona Trail" and "Three Sons of Guns."
CENTER—"Young Ideas" and "Victory Through Air Power."

## Night Spots

THE LIDO—Dining and dancing nightly except Sundays.
ROYAL PALM—60 Peachtree—Dine and dance, lunch and dinner, cocktail hour, 5:30 p. m. Slim Sneed and Dorothy Gordon.
BILTMORE HOTEL—Dining nightly in the Empire Room. Dancing to music by Shep Barish and his Biltmore Rhythmaires.
ANSLEY HOTEL—Rainbow Roof—Dinner-dancing from 8 o'clock to midnight, featuring Bud Waples and his orchestra. Ansley Grill, 12 to 2, and 4 to 7 a. m. featuring Bill Cooper and His Trio.
WISTERIA GARDEN—Dinner and dancing nightly, except Sunday, 5:30 p. m. to 12 p. m. Floor shows at 8:30 and 10:30 p. m. Jay Whittington and band.
HENRY GRADY—PARADISE ROOM—Don Grimes and his orchestra. Dancing nightly. Floor shows at lunch, dinner.
SHANGRI-LA (108's)—Luckie Street—Dine and dance nightly, except Sunday.
THE ANCHORAGE (Clermont Hotel)—Freddy Deland and his orchestra playing nightly.
JENNINGS ROSE ROOM—Dining and dancing nightly from 8 to 12 with Tommy Rosen and his orchestra.

## Other Amusements

SKATING—Rollerdrome, Ponce de Leon avenue, at Penn, evenings, except Sunday, 7 to 10. Saturdays, 2:30 to 5 p. m.

## Neighborhood Theaters

AVONDALE—"This Is the Army," with George Murphy.
BROOKHAVEN—"Young Ideas," with Susan Peters.
BUCKHEAD—"Old Acquaintance," with Bette Davis.
CASCADE—"The Rains Came" and "Oklahoma Outlaws."
COLLEGE PARK—"Lassie Come Home," with Roddy McDowell.
DECATUR—"Girl Crazy," with Mickey Rooney.
DEKALB—"Lady Takes a Chance" and "Memphis Belle."
EAST POINT—"Ball of Fire," with Gary Cooper.
EMORY—"Oklahoma Kid," with James Cagney.
EMPIRE—"Footlight Serenade" and "Yanks Ahoy."
EUCLID—"Lost Angel," with Margaret O'Brien.
FAIRFAX—"Women in Bondage" and "Memphis Belle."
FAIRVIEW—"Lassie Come Home," with Roddy McDowell.
FULTON—"Lassie Come Home," with Roddy McDowell.
GARDEN HILLS—"Girl Crazy," with Mickey Rooney.
GORDON—"Princess O'Rourke" and "Memphis Belle."
GROVE—"Top Man," with Donald O'Connor.
HILAN—"Slightly Honorable," with Pat O'Brien.
KIRKWOOD—"This Is the Army," with George Murphy.
LITTLE 5 POINTS—"My Kingdom for a Cook," with Charles Coburn.
PALACE—"What a Woman" and "Gung Ho."
PEACHTREE—Stage shows at 3:30, 7:30 and 9:30. "Ladies Day" on screen.
PLAZA—"Cry Havoc," with Margaret O'Sullivan.
PONCE DE LEON—"Stalingrad" and "Young Ideas."
RUSSELL—"Higher and Higher," with Frank Sinatra.
SYLVAN—"The Fallen Sparrow," with John Garfield.
TECHWOOD—"His Butler's Sister," with Deanna Durbin.
TEMPLE—"Follow the Band" and "Victory Through Air Power."
TENTH STREET—"Lady Takes a Chance" and "Memphis Belle."
WEST END—"Sahara" and "Pistol Packin' Mama."

## Colored Theaters

AI—"Secret Enemies" and "In Darkest Africa."
ASHBY—"The Sky's the Limit," with Fred Astaire.
HARLEM—"South of Suez" and "Cheyenne Roundup."
LINCOLN—"Passport to Suez" and "Wolves On the Range."
ROYAL—"House Across the Bay" and "Captain Marvel."
STRAND—"Bordertown Gunfighter," with Bill Elliott.

## For the Armed Forces

SERVICE MEN'S CENTER—Edgewood avenue and Courtland street. Open all the time. Game room. Plenty of beds. Dancing Wednesday, Friday and Saturday nights, to 11. Go south on Peachtree to Five Points, turn to left on Edgewood three blocks.
Y. M. C. A.—143 Luckie street, N. W.; games, beds, checking service, swimming pool. Dancing Saturday nights 8 to 11:30. Going south on Peachtree turn right at Luckie street, go four and a half blocks.
OPEN DOOR CANTEEN—Peachtree street, upstairs over S. & W. Cafeteria. Open from 10 to 10. Coffee and doughnuts free.
NATIONAL CATHOLIC COMMUNITY SERVICE—1200 Peachtree street. Open house Sundays from 3 to 9 p. m. Dance Saturday nights from 8:30 to 12.
USO SERVICE MEN'S LOUNGE—Terminal station. Complete information service.
OFFICERS' LOUNGE—Georgian Terrace hotel. Dancing every Tuesday, 8 to 12 p. m. Open daily and Sunday, 10 a. m. to 10 p. m.
JWB USO—211 William-Oliver building. Dances, parties, home hospitality, personal service.
SALVATION ARMY USO—109 Luckie street. Open from 9 a. m. to 10 p. m.
Y. W. C. A.—37 Auburn avenue, N. E. Open house from 8 p. m. to 10:30 p. m. Monday, Tuesday, Wednesday, Thursday, Friday, Saturday. Dancing, singing, games. Open house Sunday 3 to 6 p. m. Lounge and sanctuary for service women.
BUCKHEAD SERVICE MEN'S CENTER—3161 Peachtree road. Open 2 p. m. to 11 p. m.
HOBBY REGISTER—At Service Men's Center, next to municipal auditorium. Lists Atlantans who will share hobbies with service men.
COLORED SERVICE MEN'S CENTER—1000 Hunter street, S. W.; open 9 a. m. to 11 p. m.; game room; reading room; dance every Saturday night 8 p. m. to midnight.

Don't be a Wallflower
2 CAN NOW LEARN AT THE PRICE OF 1
Bring a friend or relation
Spend one hour at Arthur Murray's TODAY
—you can both go dancing TONIGHT!
● Bring a friend to Arthur Murray's today and save half the cost of lessons—while you have twice as much fun . . . Right now Arthur Murray offers lessons for 2 at the price for one.
After only one hour's lesson you can both go dancing tonight. And after only a few hours you'll be really good . . . you can do the Rumba, Fox Trot or Waltz like an expert!
What a thrill to find you're a popular partner, sought-after, confident wherever you go! So don't wait—phone VE. 1298 or come to the studio while Arthur Murray's special two for the price of one offer is still good. Start now, and have a marvelous time at your next party! Studio open till 10 P. M.
ARTHUR MURRAY Georgian Terrace Hotel VE. 1298-6671.

3 Services... THREE WAYS TO HAPPINESS
1 U. S. WAR BONDS
This institution urges you, for your family's future and as a patriotic duty, to buy War Bonds . . . buy all you can . . . buy them regularly out of income. They are an investment in Victory.
2 INSURED SAVINGS
You'll enjoy a happy sense of security if you build an adequate savings reserve. Save for after-the-war needs and opportunities . . . in an account insured by F.S.L.I.C. an instrumentality of the United States Government.
3 HOME FINANCING
Still another protection for your family's happiness is a home all your own. Our mortgage plan will help you buy a home and own it free-and-clear in the shortest possible time. We also refinance old mortgages, and finance home modernization on a sound plan.
★ ★ ★
Fulton County Federal Savings and Loan Ass'n.
Ground Floor Trust Co. of Ga. Bldg. Atlanta, Ga.
William M. Scurry, President

Closed All-Day
Tomorrow—Wednesday, April 26
Memorial Day
★
E. A. MORGAN
118 Alabama St., S. W.
SCHNEIDER & SON
109 Peachtree St., N. E.
A. G. MOSER & SON
14 Marietta St., N. W.
WALTER R. THOMAS, Inc.
104 Whitehall St., S. W.
BOOKOUT'S
10 Peachtree St.
ERNEST P. TOMLINSON
18 Auburn Ave., N. E.
MYRON E. FREEMAN & BRO.
103 Peachtree St., N. E.
MAIER & BERKELE, Inc.
111 Peachtree St., N. E.
CLAUDE S. BENNETT, Inc.
207 Peachtree St., N. E.
WALTER R. THOMAS & CO., Inc.
2 Edgewood Ave., N. E.

TAX PAYERS NOTICE
All property owners are required by law to file a State and County tax return each year.
This applies to Poll Tax, Household Goods, Jewelry, Automobiles, Real Estate, and all other tangible property of individuals, partnerships, companies and corporations.
If you have not complied with this law, please do so NOW, and avoid the legal penalties imposed by the Board of Tax Assessors, after April 30th.
Respectfully,
GUY A. MOORE, Tax Receiver
Fulton County Court House

RHODES NOW PLAYING
"IT HAPPENED TOMORROW"
Plus
ADDED ATTRACTION "MEMPHIS BELLE"
RIALTO NOW PLAYING
"COVER GIRL"
(In Technicolor)
LAKEWOOD NOW PLAYING
"The Gang's All Here"
ALICE FAYE
RIALTO NOW PLAYING
"COVER GIRL"
WITH
Rita Hayworth—Gene Kelly

Dine & Dance AT THE ANCHORAGE
WITH
FREDDIE DELAND AND HIS ORCHESTRA
Champagne-Wine-Beer
CLERMONT HOTEL
789 Ponce de Leon

Unique
LUNCHEON RENDEZVOUS
LA PETITE LOUNGE
AWAY FROM THE NOISE
BILTMORE

PEACHTREE THEATRE
Peachtree at 13th
On Our Stage
BIG TIME VAUDEVILLE
and
PICTURES
STAGE SHOWS
3:30—7:30—9:30
—PRICES—
CHILDREN ALWAYS 12c
ADULTS
MATINEE ..... 30c
NITES ..... 40c
SERVICE MEN 30c

ATLANTA'S FINEST THEATRES
FOX NOW!
ORSON WELLES JOAN FONTAINE
"JANE EYRE"
Added Shorts
"CHICKEN LITTLE"
Paramount News
"NEUTRALS WARN ALLIES"
DON MATHIS AT THE ORGAN
Starts THURSDAY
ANN SHERIDAN
"SHINE ON HARVEST MOON"
Dennis MORGAN—Jane MANNING
PARAMOUNT NOW!
Held Over!
"THE SULLIVANS"
with
Anne BAXTER Thomas MITCHELL
Featurettes
"LUCKY COWBOY"
A Technicolor Special
FOX NEWS
"RUSSIA'S NEW OFFENSIVE"
Starts THURSDAY
THE "PURPLE HEART"
Diana ANDREWS—Richard CONTE
Trudy MARSHALL
ROXY Now! HELD OVER
3RD TERRIFIC WEEK!
"LADY IN THE DARK"
A Technicolor Triumph!
Ginger ROGERS Ray MILLAND
Plus "America's Hidden Weapon"
Latest FOX WAR NEWS
CAPITOL NOW!
Michele MORGAN Alan CURTIS
"TWO TICKETS TO LONDON"
Added Shorts
LEON ERROL COMEDY
Pathe News
MacArthur at Australian Testimonial
Starts THURSDAY
"MINESWEEPER"
RICHARD ARLEN JEAN PARKER

ATLANTA'S LEADING THEATRE
Loew's
William POWELL Hedy LAMARR
THE HEAVENLY BODY
Last 2 Days
THURSDAY
UP IN MABEL'S ROOM
Dennis O'Keefe—Gail Patrick
Misha Auer

TRULY—
The Greatest Show We Have Ever Presented
HELD OVER BY DEMAND
● MAXINE ●
Singing Star of the Hour of Charm
● RENEE VILLON
● LOUISE MARTELL
● VALERIA VIENCENT
● SUZANNE and CHRISTINE
● SANDRA BARNES
● VIRGINIA MANCH DANCERS
● DON GRIMES' ORCH.
PARADISE ROOM
HENRY GRADY HOTEL

IF YOU LIKE SWELL MUSIC GOOD FOOD NO COVER CHARGE
THE AIR-CONDITIONED Rainbow Roof HAS IT!
NIGHTLY—EXCEPT SUNDAY
BUD WAPLES
AND HIS MEN OF MELODY
FEATURING
CHAREE MOYSE

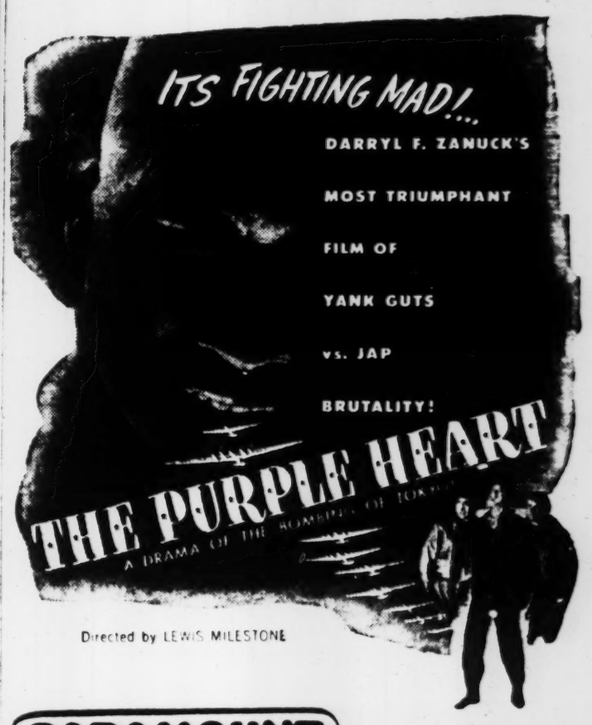


PARAMOUNT BRIGHTEST SPOT IN TOWN Starts THURSDAY

# Paullin Speaks On Med Bill

Dr. James E. Paullin, president of the American Medical Society and the American Society of Internists and Surgeons, last night told a meeting of the Buckhead Lions Club at the Piedmont Driving Club that he was opposed to broadening of the social security program in regard to medicine.

Paullin told the gathering he did not believe in the Murray-Dingle bill, now before congress, that would offer medical benefits to all citizens from the cradle to the grave.

Wayne Martin, president of the organization, presided over the meeting at which Dr. Paullin was guest of honor and principal speaker.

# Mrs. Hutchins, Athens, Is Dead

Special to THE CONSTITUTION

ATHENS, Ga., April 24.—Mrs. J. C. Hutchins, senior member of one of Athens' oldest families, died here tonight. She was 84 years old.

Mrs. Hutchins is survived by two daughters and a son, Mrs. Marion S. Hodgson and Mrs. D. F. Paddock, of Athens, and William Hutchins, of Phoenix, Ariz. She is also survived by several grandchildren.

Funeral services will be conducted by her pastor, Dr. J. C. Wilkinson, at the First Baptist church here at 11 a. m. Wednesday.

Mrs. Hutchins' husband, a prominent Athens businessman, died several years ago. She was the sister of the late Miss Mildred Lewis Rutherford, a noted southern historian, who was for many years president of the Lucy Cobb Institute and a leader in the activities of the United Daughters of the Confederacy.


EYE-GLASSES

Made To Fit Your Eyes and Face in One Day

D. M. SHUMAN (Owner) Formerly Local Mgr. for a National Optical Chain

LOW CASH PRICE or EASY TERMS

ATLANTA OPTICAL CO.
131 Whitehall St. MA. 6112

Expecting a Baby?

Mother's Friend massaging preparation helps bring ease and comfort to expectant mothers.

MOTHER'S FRIEND, an external preparation, is useful in helping relieve much of the discomfort of pregnancy. One condition in which women for more than 70 years have used it is an application for massaging the body during pregnancy. It helps keep the skin soft and pliable, thus avoiding unnecessary discomfort due to dryness and tightness. It refreshes and tones the skin. Regular massage application for the purpose of lessening the burning sensations of the skin, for the tired back muscles or cramping pains in the legs. Quickly absorbed. Be careful to use. Highly praised by many doctors and mothers. Obtainable at all drug stores. Mother's Friend is an ideal preparation for the skin during pregnancy and lubricant. Do try it.

Mother's Friend


## Carolina Tornado

SELMA, N. C., April 24.—(AP)—A tornado struck Pine Level, a village in central North Carolina late today, injuring six persons and leveling buildings and trees in its path.

## Mortuary

MRS. FRANK N. CARTER

Services for Mrs. Frank N. (Betty) Carter, who died Sunday at the residence of her daughter on Whitefoord avenue, will be at 2 p. m. today in the chapel of J. Austin Dillon, with the Rev. J. L. King, the Rev. Roy Nager and the Rev. Raymond Black officiating. Burial will be in the Indian Creek cemetery.

MRS. MARY EMMA MADDOX

Services for Mrs. Mary Emma Maddox, who died Saturday at the residence of her daughter, Mrs. Emma M. Shackelford, on Piedmont avenue, will be at 11 a. m. today in the chapel of Awtry & Lowndes, with the Rev. Henry H. Jones officiating. Burial will be in the West View cemetery.

MRS. MARTHA REBECCA FARMER

Mrs. Martha Rebecca Farmer, of 653 Peeples street, S. W., died Sunday at the residence. Services will be at 11 a. m. today in the chapel of Howard L. Carmichael, with the Rev. J. C. Redmon officiating. Burial will be in Smyrna Campground cemetery. She is survived by her daughter, Miss Jewell Farmer; a son, William O. Farmer; a granddaughter, Mrs. J. H. Fowler; two grandsons, Charles B. and James M. Farmer, all of Atlanta.

H. ARTHUR BARROW

H. Arthur Barrow, 63, of 620 Parkway drive, N. E., died Sunday in a private hospital. Funeral plans will be announced by Awtry & Lowndes. Surviving are his wife, four sisters, Mrs. F. A. Warren, of Baltimore, Mrs. O. H. Whitten, of Farmville, Va., and Misses Mary S. and Grace Barrow, of Virginia, and a brother, W. W. Barrow, of Washington, D. C. A resident of Atlanta for seven months, he was associated with Fulton Supply Company. He was a Shriner and a member of the Methodist church.

LEROY MILSAPS

Leroy Milsaps, 52, textile mill employe, died yesterday at the residence, 56 Franklin street, Avondale. Arrangements will be announced by A. S. Turner & Sons. Surviving are his wife, four daughters, Mrs. Mary McDonald, Mrs. Joe Collins, Mrs. Esther Hendrix and Miss Leona Milsaps; two sons, John W. and Robert Leroy Milsaps, a brother, George Milsaps, and six grandchildren.

JOHN FRANK TOMPKINS

John Frank Tompkins, 80, retired farmer of Richland, died yesterday in a private hospital. Services will be at 3 p. m. today at the Sardis Methodist church in Richland. The Rev. W. W. Whaley and the Rev. M. B. Brown will officiate. Burial will be in the churchyard. Surviving are five sisters, Mrs. J. H. Wilson, of Decatur, Mrs. George Hart, of Sylvester, Mrs. Joe Y. Ralston, of Columbus, Mrs. Alice T. Redmond, of Lumpkin, and Miss Louella Tompkins, of Atlanta; two brothers, Sam T. Tompkins, of Columbus, and Charlie Y. Tompkins, with the Army.

LEE SHUCK

Graveside services for Lee Shuck, 90, retired Chinese laundryman, of 103 Broad street, S. W., who died Saturday, will be at 2:30 p. m. today in Greenwood cemetery. H. Lawson Alexander will officiate.

MISS NORA NICHOLS

Miss Nora Nichols, of 422 Berean avenue, S. E., died Sunday in a private hospital. She is survived by a sister, Mrs. J. L. Spivey, of Atlanta, and four brothers, Everett Nichols, of Murphy, N. C., Bob Nichols, of Macon, Gordon Nichols, of Canton, and Wylie Nichols, of Stockbridge. Funeral plans will be announced by Harry G. Poole.

ROBERT F. DURVIN

Robert F. Durvin, 53, of 1060 Greenwood avenue, S. E., died yesterday at the residence. The body will be taken to Richmond, Va., for funeral and burial. Surviving are his wife, two daughters, Mrs. Charles J. Huber, Mrs. M. W. Kaye, of Richmond, two sons, Sergeant R. N. Durvin and Horace T. Durvin, his mother, Mrs. F. T. Durvin, of Richmond, Va., two sisters, Mrs. T. C. Smith, of Memphis, Tenn., and Miss Mamie Durvin, of Richmond, four brothers, B. W., B. D., C. L., and J. C. Durvin, all of Richmond.

GRADY PHILLIP FREEMAN

Grady Phillip Freeman, 29, of 438 Grant street, S. E., died Sunday at the residence. Services will be at 3:30 p. m. today at Spring Hill, the Rev. Wells M. Jones officiating. Burial will be in West View cemetery. He is survived by his parents, Captain and Mrs. E. N. Freeman, and two sisters, Miss Gretta Freeman and Mrs. J. W. Hinsley.

MRS. E. S. LANE JR.

Mrs. E. S. Lane Jr., 32, of Route 1, Decatur, died yesterday in a private hospital. Funeral services will be held at 5:30 p. m. today at the Kirkwood Presbyterian church. Burial will be in Oakley Chapel churchyard.

MRS. ANNIE MAE NEW

Funeral services for Mrs. Annie Mae New, of 101 Haverty street, N. E., who died Sunday, will be at 3 p. m. today at the chapel of Sam R. Greenberg & Co., the Rev. W. Lee Cutts officiating. Burial will be in West View. In addition to her husband, H. D. New, she is survived by her parents, Mr. and Mrs. C. S. Gordon, two brothers, Raymond V. and William Gordon, and two sisters, Mrs. Giles H. Kelly and Mrs. Mattie Gordon.

MRS. B. S. GROCE

Mrs. B. S. Groce, of 920 Hampton street, N. W., died yesterday at the residence. Funeral arrangements will be announced by H. M. Patterson & Son. She is survived by four daughters, Mrs. P. N. Smith, of Atlanta, Mrs. J. L. Dollar, of Thomasville, Ga., Mrs. N. J. Beauchamp, of San Francisco, and Mrs. F. F. Singleton, of Albany, Ga.

CHARLES BRADFIELD

Charles Bradfield, 53, of Lithonia, died yesterday in a private hospital. Funeral services will be held at 2 p. m. today at the Lithonia Methodist church, with the Rev. Mr. Martin officiating. In addition to his widow, he is survived by his father, Mr. Bradfield, of Lithonia, and a brother, Marion Bradfield, of Lithonia.

MRS. H. D. WORTHY

Mrs. H. D. Worthy, of Eastland avenue, S. E., died yesterday in a private hospital. Funeral services will be held at 2 p. m. today at the chapel of Awtry & Lowndes, with the Rev. N. Q. Walker officiating. Burial will be in the cemetery near Jackson. In addition to her husband, she is survived by four brothers, Alex, Frank, Arthur and T. J. Worthy, two sisters, Mrs. W. F. Kersey and Miss Nettie Morris.

MRS. A. L. SPARKS

Funeral services for Mrs. A. L. Sparks, of Los Angeles, who died April 20 in a private hospital, will be held at 3 p. m. today at the chapel of Awtry & Lowndes. Burial will be in New Hope cemetery near Fayetteville, Ga.

JOHN CARDEN

John Carden, of Danville, Ga., died yesterday in a private hospital. The body will be taken to Danville for funeral services and burial under the direction of Brandon-Bond Funeral Home. He is survived by his daughter, Mrs. Julia Carden.


IF YOU Are Paying More Than $6 a year for a $100 Loan

YOU Are Paying Too Much!

WE lend money every day to people just like you and all we charge them for the use of it is $6 a year or an average cost of 50c a month for each $100 they borrow!

Your Credit Is Good

You can borrow any amount you wish from us—we have no fixed amounts or different rates. If you want $75 the cost is $4.50 for a whole year. If you want $1,000 it only costs $60—or if you want $6,000 the rate is the same. It's quite possible that you can borrow from us to pay off a loan you now have and save money—figure it out!

20 checks for $1

Pay bills by check and do as thousands do—Borrow from a Bank—

The PEOPLES BANK of ATLANTA
58 MARIETTA ST., zone 3

PERSONAL AND BUSINESS LOANS - - - 3% ON SAVINGS - - -

Out-of-Town Savings Invited


# Job Changes Here Reined

Nonessential employers in the Atlanta area can no longer hire new personnel, from either essential or other nonessential industry, unless the prospective new employe has a referral card from the United States Employment Service, under a modification of regulations controlling the job stabilization program.

Sloan G. Springfield, area director of the War Manpower Commission, announced the change yesterday in regulations designed to direct more nonessential workers into vital war jobs.

Springfield said there is an extremely large number of people in Atlanta still in nonessential jobs while the USES has orders calling for 4,600 workers in vital industry in the Atlanta area, which includes Fulton, Cobb and DeKalb counties.

By requiring nonessential workers to go through the USES before being rehired, Springfield said, it is expected that the demands of war industries can be met, because the nonessential job-holders will be urged to fill a war job before a referral to another nonessential industry is given.

# Hollandia

Continued From First Page.

swept ashore under the heaviest naval bombardment ever delivered in the southwest Pacific.

The new landings put General MacArthur within 1,000 miles of the Philippines.

The mightiest naval force ever operating in the Pacific south of the Marshall islands supported the troops as they swept 500 miles up the New Guinea coast in a surprise triple landing at dawn Saturday along a 150-mile front.

Meanwhile Allied bombers returned to pound isolated Japanese positions along the by-passed section of the New Guinea coast, dropping 176 tons of bombs on four airdromes in the Wewak area, 90 miles southeast of Aitape.

(It was here that a British report said the Japanese were moving in force to counter the Allied invasion.)

Just south of Wewak, attack planes harassed communication lines with 22 tons of bombs.

At Hansa Bay, midway between Wewak and Japanese-held Madang, bombers and attack planes dropped 135 tons of bombs in bivouac and supply areas.

Three Japanese bases in the Caroline islands to the north—Satawan, Puluwat and Woleai—were bombed anew, and both Rabaul, on New Britain, and Kavieng, on New Ireland, caught fresh bombloads.

At Geelvink bay to the west at the "turkey's neck" of Dutch New Guinea, heavy bombers dropped 41 tons of explosives on three enemy airdromes and destroyed 14 and probably 17 Japanese planes in combat with 30 defending aircraft. This operation covered several days.

Opposition to the Hollandia and Aitape landings still was light.

Asahel Bush, Associated Press correspondent who entered Hollandia town with the American troops Sunday morning, reported that Dutch colonial settlement flattened and deserted save for a few dead Japanese sprawled amidst the debris.

A. P. Correspondent Spencer Davis reported from the Aitape sector that Australian ground crews which moved in on Tadji airdrome right behind the American assault troops worked by floodlights throughout Saturday night to prepare the bomb-battered Japanese airstrip for Allied use.

He said 98 Japanese were killed there, and some taken prisoner, in skirmishes around the airdrome perimeter from which the bulk of an estimated 500 to 1,000 enemy troops apparently fled the morning of the invasion.

## Mrs. J. W. Jefferson Dies in Miami Beach

Mrs. J. William Jefferson, of Louisville, Ky., mother of Mrs. Thomas M. Stubbs, of 15 Barksdale drive, N. E., died yesterday at Miami Beach, Fla., after an illness of 10 days.

The funeral will take place in Louisville, Ky., Thursday, with burial in Cave Hill cemetery, in that city.

Besides Mrs. Stubbs, Mrs. Jefferson is survived by her husband, J. William Jefferson, of Louisville; three other daughters, Mrs. William Fleming, formerly of Atlanta; Miss Isabelle Jefferson, of San Diego, Cal.; a son, Carlyle Jefferson, of Louisville, district governor of Sigma Chi fraternity; three grandsons, Thomas F. Stubbs Jr., William Jefferson Stubbs and Campbell Stubbs, all of Atlanta, and two granddaughters, Miss Isabelle Eger and Miss Virginia Eger, both of San Diego.

12 BODIES SEEN

EPSOM, N. H., April 24.—(AP)—An Army plane exploded after crashing into the side of Delight mountain today and, although Army officials said the number of casualties had not been determined officially, witnesses said from nine to 12 bodies were seen in the wreckage.

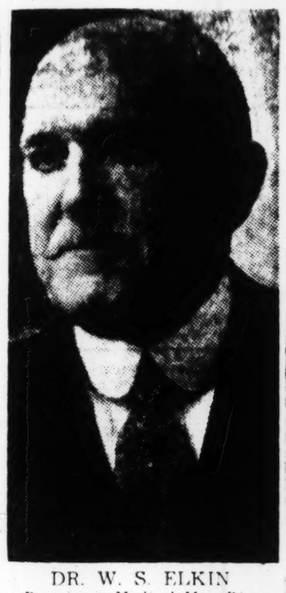

DR. W. S. ELKIN
*Prominent Medical Man Dies*

# Elkin

Continued From First Page.

the new institution, which was called the Atlanta Medical College.

Mainly through the efforts of Dr. Elkin, Bishop Warren A. Candler and Asa G. Candler Sr., the Atlanta Medical College in June, 1915, became the medical department of Emory University. Dr. Elkin was retained as dean and professor of obstetrics and gynecology. In 1925 he resigned the position of dean and was elected dean emeritus and emeritus professor of obstetrics and gynecology, receiving the same year the degree of LL.D. from the university. The same degree was conferred by Center College in 1929.

Mainly instrumental in securing a grant of $25,000 from the Carnegie Foundation to the Emory medical school, Dr. Elkin continued to give freely of his advice, time and personal funds for the benefit of the institution until the last years of his life. Though limiting his practice after 1925 he continued as consulting surgeon at Grady Memorial hospital and gynecologist at Wesley Memorial hospital. He served on conscription boards of the eighth and ninth wards during World War I and as a trustee of Carnegie library and the Georgia insane asylum.

A founder of the Atlanta Society of Medicine, now known as the Fulton County Medical Society, Dr. Elkin served twice as president of the society and was also a member of the State Medical Association, the Southern Surgical Society, the American Medical Association and the American College of Surgeons. He was a deacon of the First Presbyterian church, a director of the First National Bank and a staunch Democrat. He served as president of the Capital City Club and the Druid Hills Golf Club.

His first wife died in 1934 and in 1935 he married Mrs. Nell Warren Osborne, of Stanford, Ky., who survives him. Also surviving is a nephew, Dr. Daniel C. Elkin, professor of surgery and chairman of surgery in the Emory University school of medicine, now a lieutenant colonel in the Army and chief of surgical service at Ashford General hospital, White Sulphur Springs, W. Va.

Last November Dr. Elkin wrote a letter to Dr. Goodrich C. White, president of Emory University, in which he said in part:

"Please understand that I am always ready to help in any way in my power. The development of the medical school has always been foremost in my thoughts and efforts and I look upon it not only with pride in its accomplishments but with deepest affection."

## New Sewage Contract Hikes DeKalb Payment

Mayor Hartsfield has put final approval on a new sewage disposal contract between the city and DeKalb county through which DeKalb hikes its annual payments to the municipality $3,000, making the total payment $14,000 annually.

Preliminary agreements between the two governments were completed several weeks ago, but the signing of the actual contract took place yesterday. Scott Candler, DeKalb commissioner, signed for DeKalb county. The new agreement runs for five years and supersedes an old contract entered into five years ago when the metropolitan sewer system first began functioning.


WORRY, WORRY, WORRY then HEADACHE!

CAPUDINE



KILL HER!
She's a disease-carrying DEMON!

Quick! Get the FLIT. Save yourself from the bite that brings burning-chilling miseries of malaria. Yes! Flit kills Anopheles, the malaria mosquito, as surely as it mows down common household mosquitoes. So why take a chance? Help protect your family from this winged scourge . . . buy a big supply of Flit, *today!*

FLIT kills flies, ants, moths, bedbugs and all mosquitoes.

BE SURE IT'S FLIT!
ASK FOR THE YELLOW CONTAINER WITH THE BLACK BAND!


# Russians Sink 12 Ships Fleeing Sevastopol

LONDON, April 24.—(AP)—Soviet aircraft of the Black sea fleet have sunk 12 more enemy ships trying to evacuate German troops from besieged Sevastopol in the Crimea, Moscow announced tonight in a bulletin which reported no essential changes on the eastern land front.

Seven transports totaling 16,000 tons were declared sunk by direct bomb hits. In addition, a high-speed barge, a torpedo cutter and three patrol ships were sunk and several enemy vessels seriously damaged on the sea lanes from the Crimea to Romania, said the broadcast bulletin recorded by the Soviet monitor.

Dispatches from the Crimea said thousands of German and Romanian troops had perished in their effort to escape by sea from the city which has been partly ringed by Red army troops since April 15. The enemy ashore already has suffered the loss of more than 40,000 prisoners since the peninsula campaign began April 8, and the total of Axis troops killed in action perhaps will equal the captive toll.

Long-range Soviet aircraft also attacked concentrations of German military trains at the railway junction of Lwow in old Poland, touching off many fires and explosions. No Soviet planes were lost, the communique said.

During Sunday's operations in all sectors 16 German tanks were declared wrecked and 51 planes destroyed.

Renewed Russian land attacks on the hill defenses girding Sevastopol were reported in dispatches from that front, but the eastern front remained generally quiet while the Red army massed fresh troops for a new campaign.

Presumably they were moving forward their long-established bases before willingly exposing themselves further to heavy German counterattacks such as those just reported stopped in the Stanislawow area of old Poland and the Narva sector of Estonia.

The lull appeared to mark a turning point, but the prime Soviet objectives still seemed to be the communications center of Lwow and the Galati gap between the Carpathians and the Danube estuary in Romania.

Freshets from melting snow in the Carpathians and flooded streams in Romania were hampering Russian operations, Moscow reported.

A Hungarian communique said heavy fighting was in progress before Kolomysa, less than 30 miles northeast of the Tatar pass through the Carpathians, "against enemy troops resisting doggedly and still receiving reinforcements."

The Germans asserted Hungarian forces had captured Kuty, 30 miles east of the pass, and that the Germans had gained more ground south of the Dnestr river. All the enemy claims were without confirmation.

# Ford Attacks Sedition Link

WASHINGTON, April 24.—(AP)—Henry Ford asserted today that a statement by an attorney for a defendant in the mass sedition trial here was an "attempt to link my name with men who are charged with disloyalty to our country and is a malicious attempt on their part to obscure their alleged misdeeds and has no basis in fact."

The statement by Ford, released by his Washington representatives, referred to notice given by James J. Laughlin, attorney for Edward James Smythe, of New York, one of 30 persons charged with conspiracy to disaffect the U. S. armed forces. Laughlin asserted that he was asking that Ford and Charles A. Lindbergh be called to the witness stand in the interest of his client.

The attorney, who has filed a request with U. S. district court for subpoena of Ford and Lindbergh, said in a statement that "it is essential that we have these witnesses available and my client cannot safely go to trial without them."

The attorney said further that he expected to show by the motor manufacturer's testimony that the prosecution "is not brought in good faith," but is an effort to discredit certain patriotic Americans.

A second jury panel was called in today for the government's trial of 30 persons charged with seditious conspiracy, and the first question put to its members disqualified so many a further delay in getting a jury appeared certain.

Of 87 veniremen, 45 said they had read about the case against the 28 men and two women and had formed opinions that would "require evidence to remove." They were excused. Sixteen had not answered the question when court recessed until tomorrow.


$25 REWARD!
For any Adding Machine or Typewriter that we cannot repair.
Adding Machine Shop
26 Pryor St., N. E. WA. 9563


## Painless Tax Presented House; Fast Action Seen

WASHINGTON, April 24.—(AP)—Backed unanimously by the tax-framing Ways and Means Committee, Chairman Doughton, Democrat, North Carolina, presented formally to the house today a "painless tax" bill for 50,000,000 income taxpayers.

Speaker Rayburn, Democrat, Texas, put the legislation on the house calendar for May 3.

CHURCH ERECTED

VIDALIA, Ga., April 24.—Members and friends of the Church of God congregation are building a church edifice in Lyons.


A REALLY FINE TEA
CARMEN
BRAND
ORANGE PEKOE & PEKOE
TEA



Yes, we will send samples to your home

Re-Upholstered 47.50 and Up

People often ask us to send samples of the new upholstery materials to their home where colors can be matched or blended with other room furnishings—rugs, drapes and walls.

**It's a good idea!** We will gladly do that; send an experienced decorator capable of advising you about this phase, or that; who can suggest how your suite may be given new lines. His experience can be very helpful, no doubt.

**He can tell,** by looking at your furniture, what's needed, and what isn't; where you can save a few dollars by doing it this way instead of that.

He's not interested in seeing how much he can make it cost you, but for how little it can be done, done right!

*Phone MAin 3100 for appointment—day or evening. No obligation whatever.*

Sterchi's Re-Upholstering Department

116 Whitehall St. Phone MAin 3100



Relax when the bell rings "time-off"!

Half your fun is having the right clothes. Bond has 'em. Sports Coats in softest, purest wool—in patterns that'll lift you right out of the doldrums. Crisp plaids, houndstooth checks, herringbones, and jaunty camel-tones.

15.00 17.50 20.00

*Pure Wool Gabardine Slacks — 7.50 & 8.50*

BOND CLOTHES
45 PEACHTREE ST.
Listen to John Harrington Edit the News, Monday thru Saturday, 7:30 A. M. to 7:45 on WAGA.

# Mel Ott, Giants' Manager, Accepted for Army

MEL OTT IN THE ARMY NOW—Mel Ott, center in civilian clothes, manager of the New York Giants, current leaders of the National League, waits with a group of recruits at Camden, N. J., induction center where after he passed a induction physical examination and was sworn into the Army. His successor as manager of the Giants has not been announced.

## No Successor For Club Boss Announced Yet

By HAROLD CLAASSEN.

NEW YORK, April 24.—(AP)—Mel Ott, manager of the New York Giants, was accepted for Army service today shortly before a Buffalo physician announced that Joe McCarthy, boss of the New York Yankees, would be away from his club indefinitely because of ill health.

Ott, a resident of Louisiana, passed his induction physician at Camden, N. J., to which city his draft papers were sent last month while the club was in spring training at Lakewood, N. J.

**GETS 21-DAY FURLOUGH**

He received the usual 21-day furlough and started for New York immediately to confer with President Horace Stoneham concerning his successor. Their decision may be announced tomorrow.

McCarthy, meanwhile, moved from his Buffalo, N. Y., home to a newly acquired farm at Amherst, N. Y. Dr. Arthur J. Burkel said his patient, who has missed all the club's games this season, was recovering from a severe attack of influenza, complicated by neuritis.

The first greeting McCarthy received in his rural retreat was word that Spud Chandler, his 20-game winner of last season, left New York city at noon today for St. Petersburg, Fla., where he will be inducted into the Army on Friday.

Ott, 35 years old and father of two children, is the first major league leader to be drafted in the present conflict. He joined the club in 1925 as a 16-year-old catcher under John J. McGraw and has spent 19 years with the club he has managed since December 2, 1941.

His 19 years with one club equals a league record. He holds outright, however, the loop's home run title at 465, two of which have been hit this year as the Giants zoomed to the top on five straight triumphs, and the runs batted in crown with 1,699.

**POSSIBLE SUCCESSORS**

Gabby Hartnett, former Chicago Cub catcher and manager and now boss of the Giants' Jersey City farm; Billy Jurges, veteran shortstop; and Carl Hubbell, head of the team's farm system, were mentioned as Ott's possible successor.

Stoneham previously announced that if Ott were taken he would select a duration successor and that the soft-spoken outfielder would resume his masterminding after the war.

Ed Barrow, president of the Yankees, said Art Fletcher, veteran coach, would continue as acting manager for the World Champions and that "our first concern is Joe's health."

## Young Back for Team Bout

[illegible] Mel will team up with the Purple [illegible] Harry Snodgrass, the [illegible] Billy Ace, and Rose Evans, of [illegible] will furnish the opposition. The [illegible] nine matches have [illegible] plenty of fist [illegible] this week's bout is not [illegible] to have any exception.

[illegible] the main go spot will [illegible] match between those [illegible] of the ring, Daf[illegible] Boom Boom Lee and Al [illegible]. The match will be a win[illegible] affair, and is sure to [illegible]

[illegible] Kelley, a former pro [illegible] player, and Dick (Red [illegible] are pooped in the [illegible] preliminary of 30 minutes.

BE RIGHT
DRINK LIGHT

FOR THOSE WHO WANT WHISKY
WITH RICH FLAVOR YET
"LIGHT AS A WHISPER"

BUY WAR
BONDS FIRST

KING BLACK LABEL
Blended Whiskey, 86 Proof. The straight whiskies in this blend are 4 months or more old. 40% straight whiskies, 60% neutral spirits. Made from grain and cane products.

BROWN-FORMAN DISTILLERS CORPORATION • At Louisville in Kentucky

## Smithie-Purple Clash on Slate

By FORREST ATTAWAY JR.

Fairer skies and weather will be in view this week (so the weatherman says) and N. G. I. C. and Big Four baseball teams will try to get back to the scheduled games and begin making up those postponed from last week and weeks before.

Tech High and Boys' High are to meet Thursday afternoon at 3:30 at Piedmont park in a game postponed from last week. According to information received from Hub Dowis, Smithie coach, the game should be a real tussle featuring a good pitchers' battle. Both teams have had little chance to work out because of the weather. Paul Sheppard will probably pitch and Pierce McWhorter will catch for the Village Smithies, while Billy Leach is slated to pitch and Billy Camp is to hold down the home sack for Boys' High.

Other games this week include:

Tuesday—Commercial and West Fulton at West Fulton; Decatur and Marietta at Marietta; and Marist and Druid Hills at Druid Hills.

Wednesday—Tech High and Marist at Piedmont park; Commercial and Hapeville at Grant park.

Thursday—Decatur and Druid Hills at Decatur (moved up from Friday because of the DeKalb county track and field meet).

Friday—Marist and Boys' High at Piedmont park; Commercial and Marietta at Grant park; and West Fulton and Fulton at Fulton.

All games are slated to start at 3:30 p. m.

BIG FOUR STANDINGS.

| CLUBS | W. | L. | Pct. | CLUBS | W. | L. | Pct. |
|---|---|---|---|---|---|---|---|
| Tech High | 2 | 0 | 1.000 | Commercial | 0 | 2 | .000 |
| Boys' High | 2 | 0 | 1.000 | Marist | 0 | 2 | .000 |

N. G. I. C. STANDINGS.

| CLUBS | W. | L. | Pct. | CLUBS | W. | L. | Pct. |
|---|---|---|---|---|---|---|---|
| W. Fulton | 5 | 0 | 1.000 | Commercial | 1 | 3 | .250 |
| Marist | 2 | 1 | .667 | Decatur | 1 | 3 | .250 |
| Marietta | 2 | 1 | .667 | D. Hills | 0 | 3 | .000 |
| Fulton | 2 | 2 | .500 | | | | |

## West Fulton Cops Fifth Straight, 16-5

Coach J. B. Cash's West Fulton Owls continued to keep their N. G. I. C. baseball league record unbesmirched as they pounded out a 16-to-5 verdict over Druid Hills yesterday on the West Fulton diamond.

Cash used 14 players, who garnered 17 hits to assure the Owls their fifth straight victory. Two pitchers held the Hillers to five blows, Virgil Bartlett allowing two in three innings and Frank Speer three in four frames.

James Morgan, who clouted a home run, triple and two singles in five trips, sparked the Owl attack. Weldon Redd had a two-for-three performance, and Jim Dickey and Ed Morris banged two safeties in four appearances, with one of Dickey's being for four bases. Charlie Blackmon belted a single and double for Druid Hills.

Score by innings:

| | | | | | | | | | |
|---|---|---|---|---|---|---|---|---|---|
| Druid Hills | 101 | 003 | 0 | 5 | 5 | 4 | | | |
| West Fulton | 522 | 502 | x | 16 | 17 | 3 | | | |

Aiken and Wharton; Bartlett, Speer (4) and Norris, Crawford.

## All in the Game

By JACK TROY

**"Feet—Good!"** Stance of a batter is very important, fully as much so as it is to a golfer. Shifting of feet frequently has made a fine hitter out of a baseball player who had been only mediocre.

The Crackers' skipper, Hazen Cuyler, has a knack of correcting this weakness in players. Bill Nicholson is everlastingly grateful to him for tips that made him a heavy-hitting big leaguer.

**The latest who is profuse in his thanks can't talk English. But by enthusiastic signs and broken syllables he let Cuyler know how grateful he was—during the midst of a Cracker rally!**

**The player is Ernesto Estavez, colorful Cuban shortstop.**

Cuyler noted that Estavez was squared off against the pitcher and losing most of his potential power. So he suggested, by illustration, that he shift his right foot back so that he would have more swinging power.

Estavez tried it for the first time against Fort Jackson with Jimmy McClure on the mound.

**He clouted a triple and whipped around the bases.**

**Manager Cuyler was coaching at third.**

**Estavez was beside himself with joy. He reached third and jumped up and down.**

**"Feet," he exclaimed, "feet—good!"**

Estavez hit a triple, double and single that afternoon. Some feat, eh!

**Great Combination** Ever since the draft order temporarily halting the induction of men over 26, major league baseball officials have been in a state of doubt as to what the future might hold. Some thought it might mean that veteran players would get in as much as half a season.

In some cases this may happen, all depending on the need of boards.

**Spurgeon Chandler, for instance, hardly had two weeks with the Yankees. How long Ernie Bonham will be available—he's in limited service, too—is a matter for speculation. All clubs will be affected more or less equally as time goes on. Mel Ott, Giants' manager, was accepted yesterday.**

Happily, for later years of baseball, no one in authority has followed repeated suggestions that a committee from the majors seek to have the players of baseball declared essential.

The game's high place in the public and servicemen's estimation is generally recognized. And it will be best for baseball, for all time, to get along as best it can, asking no favors from anyone.

**For, after all, the finest case that can be made for sports in wartime is that well-trained manpower, as well as wholesome entertainment, is provided.**

You can't beat the combination of the two.

It leaves no room for criticism.

**Sports in Short** The grab bag dept.: Reader requests **STIR UP'S** record as a two-year-old. . . . The Kentucky Derby favorite started 12 times, finished first three times, second five times, third once, and was out of the money three times. . . . Earnings were $9,620. . . . Here's the catch about that new waterproofing process, a resinous powder mixed with soil to make it unwettable as concrete and do away with rained-out games. . . . The resin-treated ground, according to a story in Collier's weekly, becomes so impervious to water that even grass and weeds die off in it. . . . A canvas doesn't kill the grass. . . . A combination of the two might be the very thing. . . . The ban on night baseball has been lifted generally in coastal areas. . . . An unlimited number of games can be played in **NEW YORK CITY** and on the Pacific coast. . . . For that matter, service teams are playing under lights in such places as **NEW GUINEA**. . . . That's really an insult to the Japanese! . . . Amazing thing happened at **JAMAICA** race track Saturday. . . . Less than 50,000 fans turned loose $3,136,553 for a single day's racing. . . . The mutuel handle on one division of the Wood Memorial, alone, bettered half a million by $37,362. . . . By comparison, the most money ever wagered on a Derby day at Churchill Downs, Louisville, was $2,096,613 in 1926. . . . The most money wagered just on the Derby race, $694,870, the same year. . . . Three million dollars wagered on a single day's racing! . . . On that same Saturday less than 10,000 paid customers saw the **YANKEES** open a new baseball season in New York City. The answer is, I suppose, that this is a betting country. . . . **PUDGE HEFFELFINGER**, who was making Walter Camp All-American football teams in 1889, is hale and hearty at 76. . . . Attributes his good health to a lifetime of participation and interest in competitive sports. . . . **HARRY KELLEY**, a pennant-winning pitcher for the Crackers in the long, long ago, is still going strong. . . . He'll pitch for Indianapolis this season. . . . And **NICK CULLOP**, named No. 1 minor league manager by The Sporting News last season, is pennant hunting with the Columbus, Ohio, Red Birds. . . . Add famous athletes who tuned up on beer and hot dogs: **TWO-TON TONY GALENTO.**

## Cards Only Major Loop Team Batting Over .300

By FRITZ HOWELL.

NEW YORK, April 24.—(AP)—The figure filberts took advantage of today's baseball lull to check up on how the boys performed during the first week of the campaign.

The pad and pencil addicts discovered that the St. Louis Cardinals are the only big league club hitting over .300, and that both major loops, as a whole, are far under the batting averages they amassed last season.

Billy Southworth's National League champs are banging the ball at a .308 clip in winning five straight, as compared with the .279 figure with which they led the circuit a year ago. The New York Giants, too, have won five in a row, and the reason is reflected in their .292 batting mark second best in the majors and far ahead of the .247 which put them seventh among the 1943 hitters.

**BROWNS HITTING ONLY .239**

But over in the American League the surprising St. Louis Browns, with six wins in a row, are hitting only .239 as compared with their .245 of last season. Five American League clubs are hitting better than the Browns, and seven are far ahead of the Philadelphia Athletics, who are in second place in the won-lost standings in spite of a puny .177 mark with the willow.

American League batters have an overall batting average of .234 for the first week, against last year's .249 for the season, while the National is off 20 points with its mark of .238 as compared with .258 for '43.

Cincinnati, which has been getting great pitching, is in third place in the National loop race with three wins and one defeat, although the Reds are hitting only .188 and have scored only eight runs. Only Chicago, with .169, is under the Reds in the batting average column—and the Cubs have scored a dozen runs.

**EIGHT SHUTOUTS**

Just how the pitchers have dominated the first week is shown by the fact that losing teams have been shut out eight times, have scored but once 10 times and twice eight times. Six losers scored three runs, and three scored four, while one got five counters and another eight.

## STANDINGS

AMERICAN LEAGUE.

| Club | W. | L. | pct. | Club | W. | L. | pct. |
|---|---|---|---|---|---|---|---|
| St. Louis | 6 | 0 | 1.000 | Detroit | 2 | 4 | .333 |
| Phila. | 2 | 1 | .667 | Wash. | 1 | 2 | .333 |
| New York | 2 | 2 | .500 | Chicago | 1 | 3 | .250 |
| Boston | 2 | 2 | .500 | Cleveland | 1 | 3 | .250 |

NATIONAL LEAGUE.

| Club | W. | L. | pct. | Club | W. | L. | pct. |
|---|---|---|---|---|---|---|---|
| New York | 5 | 0 | 1.000 | Brooklyn | 2 | 3 | .400 |
| St. Louis | 5 | 0 | 1.000 | Chicago | 1 | 5 | .167 |
| Cincinnati | 3 | 1 | .750 | Boston | 1 | 5 | .167 |
| Phila. | 3 | 3 | .500 | Pittsburgh | 0 | 3 | .000 |

### Results

AMERICAN LEAGUE
Monday's Results
(No games scheduled.)

NATIONAL LEAGUE
Monday's Results
Cincinnati at Pittsburgh, postponed (Only game scheduled).

AMERICAN ASSOCIATION
Monday's Results.
All games postponed.

INTERNATIONAL LEAGUE
Monday's Results.
All games postponed.

PACIFIC COAST LEAGUE
Monday's Results.
No games scheduled.

### Today's Games.

NATIONAL LEAGUE

New York at Philadelphia—Pyle (1-0) vs. Schanz (0-1).

Brooklyn at Boston—Gregg (0-1) vs. Barrett (0-1).

Chicago at Pittsburgh—Fleming (0-1) vs. Roe (0-1).

St. Louis at Cincinnati—Cooper (0-0) vs. Riddle (1-0).

AMERICAN LEAGUE

Philadelphia at New York—Black (0-0) vs. Bonham (0-0).

Boston at Washington—Terry (0-1) vs. Niggeling (0-0).

Detroit at Chicago—Overmire (0-1) vs. Ross (0-0).

Only clubs scheduled.

### BOUT POSTPONED.

BOSTON, April 24.—(AP)—The 15-round championship boxing bout between Sailor Sal Bartolo, N. B. A. featherweight titleholder, and Phil Terranova, challenger from New York, scheduled for Friday night, has been postponed until Friday, May 5, in the Boston Garden.

### HEVING WEDS.

CLEVELAND, April 24.—(AP)—Joe Heving, Cleveland Indians' hurler, and Miss Nancy Palmer, 23, of Ravenna, Ky., were married in a private ceremony here tonight. The 39-year-old Covington, Ky., pitcher, the only grandfather playing major league baseball, was divorced last fall.

## Smokies Get Two Pitchers And Shortstop

KNOXVILLE, Tenn., April 24.—(AP)—With the arrival of Steve Collins, regular shortstop last season, the Knoxville Smokies today became three-deep at that important position and Manager Buddy Lewis' infield worries evaporated.

Collins has been deferred indefinitely and will remain with the club until he is called, if ever. He was one of the league's outstanding rookies in 1943.

Other shortstops are Fred Hawkins, a local product, and Vincent Fauci, a rookie. Hawkins will play the opener against Atlanta Friday, Lewis declared.

The club also obtained two pitchers from Milwaukee in payment for Catcher Andy Seminick, traded late last season. They are Vernon Godfredsen, who has had three years in professional ball, and Robert Anderson, a Milwaukee sandlotter.

**PELS SHOW POWER**

NEW ORLEANS, April 24.—(AP)—The New Orleans Pelicans showed their first batting strength of the spring training season today in rapping out 14 hits for a 7 to 5 win over the Tulane Greenies.

The Pelicans drove starting Tulane Pitcher E. M. Peterson from the mound with a 4-run attack in the first inning and then picked up single runs in the sixth and eighth frames after the score had been knotted 4-4 in the third.

Rookie Pitcher Buck Schulz went in at the start of the sixth and received credit for the win. Starting Pitcher Fred Wells was hit hard by the Greenies.

Second Baseman George Shuba, who reported from Montreal today, drove in the winning run with a line double in the sixth. Shuba, Mel Rue, Hal Douglas, Bill Scott and Mike Ulisney got two hits apiece for the Pelicans.

**ROBERTS OPTIONED**

CHATTANOOGA, Tenn., April 24.—(AP)—Beginning to show some of the form expected of him later in the season, Joe Cleary, stocky right-hander, fanned eight Yannigans in six innings of the Lookouts' intrasquad game here today. The tilt wound up in a 6-6 tie in nine-innings. Cleary gave up six hits.

Manager Scrappy Moore optioned First Baseman Perry Roberts, of Atlanta, Ga., to Kingsport of the Appalachian league. J. D. Langley probably will get the first base assignment.

## Emory Coach Wins Award

Thomas E. McDonough, athletic director at Emory University, has received "recognition for distinguished leadership" and meritorious service to the fields of health, physical education and recreation" in winning the honor award fellowship given by the American Association of Health, Physical Education and Recreation.

T. E. McDonough

The award, presented in New York last night at the National War and Peace Fitness Conference, recognized McDonough and six other physical education directors in the nation.

The Emory coach became the seventh from the southeast to win the award since the founding of the association in 1931. Among nationally known educators who have been awarded the fellowship are Dr. W. H. Kilpatrick, of Columbia University; Dr. John Studebaker, United States commissioner of education; Coach Alonzo Stagg, of the University of the Pacific; Coach Fielding Yost, of the University of Michigan, and the late Dr. James Naismith, originator of basketball.

## Buddy Lewis Is Captain, Flies Over Jap Lines

SOMEWHERE IN INDIA, April 24.—(AP)—Buddy Lewis has won a captaincy as an American air Commando pilot flying personnel and material into a Burma base far inside the Japanese lines.

Along with his new double bars, Lewis is wearing a shiner and limping on a bruised knee as a result of playing touch football.

The former Washington third baseman was promoted from a first lieutenancy for piloting a C-47 regularly on the "milk run" over and into some of the toughest military terrain in the world.

## Tech Starts Spring Drills As 110 Gridders Report

By F. M. WILLIAMS.

Coach W. A. Alexander launched his 26th year at Georgia Tech yesterday afternoon with one of the largest squads ever to report for football at The Flats.

There were 110 of various and sundry sizes answering the Old Man's call for spring drills, and by the end of the week the squad is expected to swell to around the 130 mark.

The quantity is there. But the quality can only be determined by time, for only a few of the lads reporting have sufficient reputation to attract prepractice attention.

Outside the 10 or 12 lettermen from last year's team, only one man with previous college experience was known to the Jacket coaches. He is M. T. Stamper, former guard for Richmond University.

There may be others, but they'll have to prove their ability first hand to the Tech coaches. The majority of the squad is composed of high school boys who entered Tech at the start of the last semester.

"We'll have to devote a lot of our early work to group practice so we can eliminate the clumsy boys from the others," Coach Alex said. "After that we can get down to the rough stuff."

Among those reporting for the first spring practice session was Eddie Prokop, halfback star of last season. Prokop, according to present Navy regulations, will leave Tech on July 1, but he will go through spring drills just the same.

Others from last year's Sugar Bowl championship team on hand were Frank Broyles, Mickey Logan, Phil Tinsley, Bill Chambers, Tex Ritter, Rollo Phillips, Hilts Jim Dorough, Daniels and several other reserves.

Coach Alexander said not every member of the squad would be able to work out every day, because of conflicting scholastic duties. The Jacket mentor plans to drill about an hour a day for an indefinite time.

## Two More Derby Entries Withdrawn

CLEVELAND, April 24.—(AP)—Boy Knight and Bomb Sight, two Cleveland-owned eligibles for the Kentucky Derby, will not be entered in the May 6 classic, their owners reported today.

Crispin Oglebay said his Boy Knight "didn't come on as we had hoped he would. He didn't measure up in a trial race last Tuesday."

Morris Wexler said his Bomb Sight, now at Pimlico, is "too far behind in his training."

## Crackers To Play Lawson Today At Ponce de Leon

**Not satisfied with preventing the Crackers from playing Fort Jackson's soldier nine the final of a four-game series, Jupe Pluvius cascaded sufficient water upon Ponce de Leon Park Sunday afternoon to force calling off of the Cracker-Lawson General contest Monday.**

**Cracker officials immediately got together with leaders of the Lawson team and transferred the scheduled Tuesday contest between these two teams from the Hospital diamond to Ponce de Leon, so the Crackers will play their final home contest of the exhibition season this afternoon at 3 o'clock.**

**Pedro Jimenez, the Cuban right-hander who was scheduled to go against Fort Jackson Sunday, may pitch part of today's game against Lawson as his final game workout before opening for the Crackers Friday night against the Knoxville Smokies, the first game of the Southern League season.**

**Sergeant Woody Malone, manager of the Lawson club, will propably send either Dick Douthat, a southpaw, or Paul Crain to the hill this afternoon against the Crackers. The visiting club has Luke Appling, American League batting champion, and Johnny Hill, former Cracker clutch hitter, as its keystone combination.**

### JONES BOGEY.

Two players hit the winning number of 71 in the blind bogey at the Bobby Jones course Sunday afternoon, the winners being John Wangberg and Jake Friedman. In a contest which netted $25 for the USO, Stuart Gould received the prize, a golf ball.

### O'DEA 1-A

CLEVELAND, April 24.—(AP)—Paul O'Dea, Cleveland Indians outfielder, was classified 1-A by his selective service board today.

Gutters—Drains
Repaired—Cleaned
Realigned—Painted
TIP-TOP ROOFERS
When you hear ... Call Tip-Top
JA. 3039 221 MARIETTA

BALANCED RECAPPING
BRINGS YOU AS MUCH AS 25% MORE MILEAGE!

General Tire Service
100 Spring St. at Walton JA. 3966
Official Tire Inspectors
24-HOUR RECAPPING SERVICE

WANTED 15,000
CRACKER BASEBALL FANS
TO ATTEND
OPENING NIGHT GAME
FRIDAY, APRIL 28th—8:15 P. M.
PONCE DE LEON PARK
ATLANTA vs. KNOXVILLE
TICKETS ON SALE AT MUSE'S
PEACHTREE AT WALTON

Box Seats $1.20
Grandstand 90c—Children 20c & 45c
Bleachers 60c—Children 9c & 25c
ALL PRICE INCLUDE TAX.
Service men and women free after opening night

IN EVENT OF RAIN OPENING GAME WILL BE PLAYED SATURDAY NIGHT—8:15 P. M.

Cracker Fans' Night—Pennant Raising, May 13th—Admission 20c

# I'm the Air

BY PAUL JONES

Wish I could be a guest on Mel Berle's "Let Yourself Go" show, which is heard each Tues. over WAGA at 6 p. m. For I've had a hidden desire, for a number of years, to slide breezily down one of those fire poles at station No. 1.

On Berle's show you can throw off the yoke of your secret inhibition, rant and tear and literally rant that secret urge which has been bothering you.

Tonight Roland Young, the henpecked husband of the movies, will be Berle's guest. What his condition is has not been revealed, but we'd venture he will choose to be the "lady of the manor" a piece of his mind, when Milton gives him the opportunity to give vent to his suppressed "urge."

Berle has happily aided and encouraged the spectacular exercises of such unusual personal duties as a sedate housewife cutting a couple hair with a bowl as a guide, and Sophie Tucker spanking Berle, who, as a child, used to wallop her during her hours of vocal preparations.

We think Berle is accomplishing a great service to mankind. Listen tonight and see if you don't agree.

Duffy has decided to turn the event into a theater and he has invited Bandleader Bob Crosby and Dolores (Mrs. Bob) Hope to join in the enterprise during the Duffy's Tavern show (WAGA at 7:30 p. m.).

Agatha Christie's famous story, "Love From a Stranger," the story of a man with a psychopathic hatred for women, will be presented over the Mystery theater (WSB at 8 p. m.). The horror of this brilliant play will be enhanced by the annotations of the master-voiced Geoffrey Barnes.

AROUND THE DIAL—Baritone Frank Hannon and Contralto Evelyn MacGregor sing songs of the Heart with Soprano Eileen Farrell singing hymns from the Army Service Hymnal during the Melody Matinee (WGST at 3:30 p. m.) . . . Prime Minister of New Zealand, Peter Fraser, pays tribute on Anzac Day to the gallant soldiers of his country and Australia who have fallen in this war and the last during Report to the Nation (WGST at 8:30 p. m.) . . . Spot Band marks its 500th appearance on the air during tonight's presentation of Bob Strong and his orchestra (WAGA at 8:30 p. m.). The program has traveled 40,000 miles in entertaining service men. When beautiful Sonia Dale is found stabbed to death in her apartment, police seek out her boy friend and bring him to trial for murder in the exciting case to be dramatized during Famous Jury Trials (WAGA at 8 p. m.).

## Chicago Grain.

| | Open | High | Low | Close | Prev. Close |
|---|---|---|---|---|---|
| WHEAT— | | | | | |
| May | 1.43½ | 1.46½ | 1.43½ | 1.46½ | 1.43⅞ |
| July | 1.45½ | 1.48½ | 1.45½ | 1.48½ | 1.45⅞ |
| Sept. | 1.46½ | 1.49 | 1.46½ | 1.49 | 1.46⅞ |
| CORN— | | | | | |
| May | .82 | .82 | .82 | .82 | .82 |
| July | .83½ | .84½ | .83½ | .84½ | .83½ |
| Sept. | .84½ | .85½ | .84½ | .85½ | .84½ |
| OATS— | | | | | |
| May | .24½ | .24½ | .24½ | .24½ | .24½ |
| July | .24½ | .24½ | .24½ | .24½ | .24½ |
| Sept. | .24½ | .24½ | .24½ | .24½ | .24½ |
| RYE— | | | | | |
| May | 1.28½ | 1.28½ | 1.28½ | 1.28½ | 1.28½ |
| July | 1.25½ | 1.26½ | 1.25½ | 1.26½ | 1.25¾ |
| Sept. | 1.19 | 1.19 | 1.19 | 1.19 | 1.19¼ |

NOW it's a REAL CLUB

BE A CHARTER MEMBER OF THE BLUE NETWORK

BREAKFAST CLUB

Join the thousands of regular DON McNEILL fans who are getting in on the special charter membership privileges!

TUNE IN TODAY AND DON WILL GIVE YOU ALL THE DOPE

8:00 A. M.

WAGA

590 On Your Dial

AMERICAN WOMEN at 4:15 p.m.

Meet the women who are backing up the armed forces. Meet today's pioneer women who have left their homes to step into factories, war plants, offices and the armed forces. Meet the women who are helping the United Nations win the war!

4:45 P. M.—Monday thru Friday

CBS and WGST — 920 on your Dial

# TUESDAY'S LOCAL PROGRAMS

*These programs are given in* CENTRAL WAR TIME *and are subject to change by the stations or networks without notice.*

## MORNING

| WGST 920 | WSB 750 | WAGA 590 | WATL 1400 |
|---|---|---|---|
| 8:00 Silent | | | Silent |
| 8:30 Silent | News and Music | Silent | Silent |
| | Georgia Jubilee | B Ridge; Gospel | Silent |
| 6:00 Lloyd, Ruth; News | | News; the | News; M'ning Man |
| 6:15 Country Cousins | Georgia Jubilee | Musical Clock | Morning Man |
| 6:30 Lefevre Trio | Georgia Jubilee | World News | Morning Man |
| 6:45 Tennessee Hoedown | Dixie Farm Hour | Lew Childre | Morning Man |
| 7:00 News of the World (C) | News; MGP | Agronsky News(B) | News; M'ning Man |
| 7:15 Sundial | Merry-Go-Round | Dick Haymes | Cliff Cameron |
| 7:30 Sundial | Merry-Go-Round | Harrington News | Service Salute |
| 7:45 News, Sundial | News | Your Date | Service Salute |
| 8:00 News (C) | | | |
| 8:15 Sundial | Mirth, Madness | Breakfast Club (B) | News; M'ning Man |
| 8:30 News; Sundial | Mirth, Madness | Breakfast Club (B) | News; M'ning Man |
| 8:45 Isabel Hewson (C) | Ted Anthony | Breakfast Club (B) | News; M'ning Man |
| | Music Room | Breakfast Club (B) | Morning Man |
| 9:00 Just Homefolks | News; Previews | Sweet River (B) | Front Line |
| 9:15 News; Musical | Robt. St. John (N) | My True | Familiar Tunes |
| 9:30 Open Door | Enid Day | Story; News | Radio Revival |
| 9:45 Number, Please | Food Fights | Listening Post (B) | Radio Revival |
| 10:00 Musical Pickups | Road of Life (N) | B'fast at Sardis(B) | News; Interlude |
| 10:15 News; Cugat | Vic and Sade (N) | B'fast at Sardis(B) | Rev. Hendley |
| 10:30 Bright Horizons (C) | Brave Tomorrow | Martyn; News (B) | Hendley |
| 10:45 Tropical Tunes; News | News | Morning Melodies | What Your Idea(M) |
| 11:00 Kate Smith | | | |
| 11:15 Big Sister (C) | Swanee River Boys | Morning Melodies | Boake Carter(M) |
| 11:30 Linda's First Love | Georgia Jubilee | Harrington, News | Church of Christ |
| 11:45 Our Gal Sunday (C) | Georgia Jubilee | Channing Cope | Morning Melodies |
| | Georgia Jubilee | Farm Program | Melodies; News |

## AFTERNOON

| WGST 920 | WSB 750 | WAGA 590 | WATL 1400 |
|---|---|---|---|
| 12:00 Life Beautiful | News | Baukhage News | Ray Dady (M) |
| 12:15 Ma Perkins (C) | Weather; Markets | Western Melodies | Jack Berch (M) |
| 12:30 Rhythm Revue | Farmerettes | L. C. Doughboys | LopezLuncheon (M |
| 12:45 The Goldbergs (C) | Morgan Beatty (N) | Sunshine Boys | Cugat's Or. |
| 1:00 Portia Faces Life (C) | Aunt Bunie | Lew Childre | Cedric Foster (M) |
| 1:15 Joyce Jordan (C) | Today's Chil'ren(N) | Dixieland Four | George West |
| 1:30 Young Dr. Malone (C) | Light of World (N) | LadiesBeSeated(B) | Mutual |
| 1:45 Perry Mason Adv. (C) | Army; Weather | LadiesBeSeated(B) | Goes Calling (M) |
| 2:00 Mary Marlin (C) | Women of America | MortonDowney(B) | News; Swing |
| 2:15 News; Williams | Ma Perkins (N) | 590 Club | Swing Session |
| 2:30 American | Pepper Young (N) | News; 590 Club | Swing Session |
| 2:45 School of Air | RightHappiness(N) | 590 Club | Swing Session |
| 3:00 Broadway | Backstage Wife (N) | 'E' Award— | News |
| 3:15 Matinees, News | Stella Dallas (N) | Program | Swing Session |
| 3:30 Helen Trent Rom. (C) | Lorenzo Jones (N) | News; 590 Club | Swing Session |
| 3:45 Irene Beasley (C) | Widder Brown (N) | 590 Club | Swing Session |
| 4:00 Relaxing Time | Girl Marries (N) | News; 590 Club | News; Red Cross |
| 4:15 News; West | We Love, Learn(N) | Southland Echoes | Harry James |
| 4:30 Around Town | Hearte Hi'lights | In the Groove | Chick Carter (M) |
| 4:45 American Women (C) | Guiding Light (N) | Dick Tracy (B) | Treasury Salute |
| 5:00 News | | | |
| 5:15 Edwin C. Hill (C) | Albert Colemano | Terry Pirates (B) | News; Interlude |
| 5:30 Jimmy Allen | WSB Orchestra | Hop Harrigan (B) | SportsWithGreg |
| 5:45 The World Today (C) | WSB Orchestra | Jack Armstrong(B) | Front Page (M) |
| 5:55 Jos. Hersch News (C) | News | Tea Tunes | Superman |
| | News | Joe Worthy; News | Superman |

## EVENING

| WGST 920 | WSB 750 | WAGA 590 | WATL 1400 |
|---|---|---|---|
| 6:00 News Features | Fred Waring (N) | Let Yourself | Fulton Lewis (M) |
| 6:15 Passing Parade (C) | European News (N) | GoProgram(B) | JohnsonFamily(M) |
| 6:30 Melody Hour (C) | Cheque Your Music | Harrington, News | Munroe's Orch |
| 6:45 Melody Hour (C) | Kaltenborn (N) | Music Moments | Jose Meraud Or.(B) |
| 7:00 Big Town (C) | Johnny Presents(N) | Neilson, News(B) | Confidentially (M) |
| 7:15 Big Town (C) | Johnny Presents | Lum & Abner (B) | FultonOursler(M) |
| 7:30 Judy Canova (C) | DateWithJudy(N) | Duffy's Tavern | Scholarship Contest |
| 7:45 Judy Canova (C) | DateWithJudy(N) | With | Scholarship Contest |
| 7:55 Bill Henry (C) | DateWithJudy(N) | Ed Gardner | Scholarship Contest |
| 8:00 Burns & Allen (C) | Mystery Theater(M | Famous Jury | Gabriel Heatter (M) |
| 8:15 Burns & Allen (C) | Mystery Theater(M | Trials (B) | Nick Carter (M) |
| 8:30 Report to | Fibber McGee | Spotlight Bands (B) | Gospel Singers |
| 8:45 Nation (C) | and Molly (N) | Spotlight Story (B) | Tony Pastor |
| 9:00 The Abbey Hour | Bob Hope (N) | Gram Swing (B) | News; Interlude |
| 9:15 The Abbey Hour | Bob Hope (N) | Chester Bowles (B) | Count Basie (M) |
| 9:30 Fashion Fun | Red Skelton (N) | "Creeps," | San Quentin |
| 9:45 Revue With L'ness | Red Skelton (N) | By Night (B) | of the Air (M) |
| 10:00 I Love a Mystery (C) | News | Richards; News | Q. E. D. News (M) |
| 10:15 Dance Time | Views of the News | Taylor, News (B) | Maurice Spitalny (M |
| 10:30 Gov. J. W. Bricker(C) | Ronald Colman | Gay Claridge Or- | Sinfonietta (M) |
| 10:45 Gov. J. W. Bricker(C) | Show (N) | chestra; News(B) | Sinfonietta (M) |
| 11:00 CONSTITUTION News | News&Weather | L. Armstrong's | News; Music |
| 11:10 Buffalo Presents (C) | Roy Shields Or. (N) | Orchestra | Geo. Hamilton (M) |
| 11:30 Vaughn Monroe (C) | Roy Shields Or. (N) | Orchestra; News(B) | Music U Want |
| 12:00 News; 28 Min. Play. | Sleepy Hollow (N) | Sign Off | Sign Off |

## Chief Hornsby Is 53; On Force Nearly 31 Years

Police Chief Marion A. Hornsby is 53 years young today.

He observed his 53rd birthday anniversary yesterday on the job as usual and asserted he is in excellent health.

Hornsby is completing his 31st consecutive year as a member of the police department. He has been chief since 1937 when he succeeded the late Police Chief T. O. Sturdivant.

## Housing

Continued From First Page.

decided to hear the mandamus, but the judge said he would determine whether a jury is necessary to judge certain matters of fact as the case proceeds.

The city's contention was that the plea of John Westmoreland, attorney for Defense Homes, Inc., contractors for the project, sought to compel the head of the Atlanta sewerage department, the head of the waterworks and the city electrician to perform a function they were not required to do under the law.

The property development at Westmeath Park had been under construction for a month when city council reversed itself and refused to grant the sewerage, water and electrical service for which permits had been issued. Attorney Westmoreland charges the city, in attempting to void its action after heavy expenditures had been made by the contractors, acted illegally.

The hearing promises to last several days.

## Burma

Continued From First Page.

tured two small fortified points, and said an enemy attack in the Bishenpur area southwest of Imphal had been repulsed.

The Tokyo radio said tonight that "after 10 days and nights of fierce fighting the remnants of the enemy around Kohima have been completely wiped out."

The Japanese broadcast, recorded by CBS, conflicted with Allied statements which said Japanese pressure on Kohima had been relieved.

As in the original night landing deep in Burma, the reinforcing operation announced today was spearheaded by trains of American-built and American-piloted gliders, filled with picked Allied troops and equipment.

The moment the gliders came to a stop, engineering equipment, including bulldozers, was rolled out and work was begun on clearing another great airfield behind the enemy's lines. Only 36 hours after the gliders took off from India big U. S. and British transport planes were landing on the new field and disgorging troops, mules, food and munitions.

Allied units now are stretched across central Burma for a distance of approximately 100 miles and have long since severed the enemy's main railroad supply line between Myitkyina and Mandalay. They also have blocked all traffic on the Irrawaddy river in the Katha area, and, pushing westward, are threatening the supply bases of Japanese forces engaged in the India invasion.

Light planes of Colonel Cochran's Commando force are flying to isolated points within the Allied defense box, carrying supplies to scattered units and evacuating wounded men from fields too small to accommodate transport ships. The airport where the "Chindits" originally landed now is in constant use.

Lieutenant General Joseph W. Stilwell's Chinese forces in northern Burma reported they had run into stiff Japanese resistance a mile northwest of Warong, only 26 miles north of Mogaung. On the western side of the Mogaung valley Chinese troops were within a mile of Ngan Gahtawng, five miles from Lonkin in the rich jade mine fields.

### MATINEE IDOL SENTENCED

LONDON, April 24.—(AP)—Ivor Novello, longtime British matinee favorite, was sentenced today to eight weeks' imprisonment. He was convicted of improper use of his Rolls-Royce in commuting between his theater and country home.

# $19,657 X-Ray Deal Approved

Purchase of $19,657 worth of new X-ray equipment for the white unit of Grady hospital, to replace 25-year-old obsolete installations, has been authorized by city council's purchasing committee, headed by Alderman L. O. Moseley.

Members of the purchasing committee yesterday approved acquisition of the modern apparatus after an appeal from Frank Wilson, Grady superintendent, who told the committee that certain work could not be performed with present equipment because of the danger of burning patients. He characterized the old installations as dangerous not only to patients but also to operators.

Tax committee members will recommend that council accept $500 in full payment of five years' taxes on property owned by the Atlanta Woman's Club in order to pave the way for refinancing the organization. A delegation urged the committee to approve the proposal, asserting that during depression years the club encountered financial difficulties, and that it is now working out details to place it on a sound financial basis. The normal tax is about $500 annually.

Following an appeal by Dr. Louie D. Newton, pastor of the Druid Hills Baptist church, the tax group also recommended that about 11,139 square feet of the newly acquired Baptist building at 291 Peachtree street, N. E., be exempted from ad valorem taxes by the city. The building contains 37,422 square feet, and the Georgia Baptist Convention, new owners of the structure, will pay regular taxes on all portions except those occupied by the convention itself.

All the recommendations will be filed Monday with the city council for approval.

### STUART GIBBONEY DIES

CHARLOTTESVILLE, Va., April 24.—(AP)—Stuart Gibboney, 66, retired New York attorney and president of the Thomas Jefferson Memorial Foundation, died in University of Virginia hospital this afternoon of heart trouble.

# Curb Sales

NEW YORK, April 24.—Following is a partial list of transactions on the New York Curb Exchange:

—A—
AeroSupB 3⅜
AircAccess 2⅞ +⅛
AlumLtd 17 —⅛
AlcoGas 31¼ —¼
AlCoAp 110 —¼
AmCenMfg 6⅝ —⅛
AmCyanB 38 —⅜
Am&FPw 1
AmG&El 27⅞ —⅛
AmLt&T 17 —⅛
AmRepub 12¼ —⅜
AmSupw ⅜
AmWrPap 4¼ —⅛
ArkNGas 3¼ —⅛
AshldO&R 6⅛ —⅛
AtlasCpw ¼
AtlasPly 9¼ —¾

—B—
Bahc&Wil 21 +1½
BaldLoco 6¼ —⅜
BlissEW 12 —⅜
BlueRdg 2½
BreezeCrp 10⅛ —⅛
BrewstAer 2½ —⅛
BritCelan 3¼ —⅛
Br.FDist 20 —¼
BrownRub 2½
BuckeyPL 9 +⅛
BufN&EP 14⅝ —¼
BN&EPn 100
BinkHill&S 9½
BurryBis 1 —⅛

—C—
CalTung 5 —⅛
CarrierLp 11 —⅛
CessnaAirc 6½ —⅛
ChildsPt 34⅞ —3⅛
CitiesServ 13⅞ —⅛
CitSvcpf 100 —1
ClevTract 15 —⅛
ColonDev 4⅜ —⅛
ColonAirl 8⅝ —⅜
ColF&Iwn 9⅞ —⅛
ColtsPFA 39 —⅛
Cmwth&S 2 +⅛
ConsGEBI 64⅝ —⅜
ConsGUt 47⅞ —⅜
ConsStlCrp 9⅞ —⅛
CornucGM 2 —⅛
CreolePet 24⅝ —⅛
CroftBrew 1½ —⅛
CrowleyM 7⅜
CrCPet 4
CrownDrg 2⅛ —⅛
CuhnASug 19 —⅛

—F—
FlBk&Sh 7 —⅛
FlR&Shpf 90 —2
EmersEl 10 +⅛
EquitsCrp ½
Equicelo ⅜ —⅛

—F—
FairchF&A 1⅛
FansStMet 14⅛ —⅛
FirAPhil 58 —2
FordMLtd 4¼

—G—
GenShare 1⅝ —⅛
GlAldCoal 14 —⅛
GochingA 8¼ —⅛
GtA&Pnv 90

—H—
HeclaMin 7 —⅛
HellCGld 10 —¼
HmbleOil 41⅝ —½

—I—
IllPwdvct 11½ —⅜
IllZinc 10 —⅛
ImpOLtd 10¼ —⅛
InsCoNA 83¼ +⅜
Intindust 3 —⅛
IntPetrol 16¼ —⅜
IntUtil B ½

—J—
JacAirEn 2⅞ —⅛
JacobsFL 8½ —⅛

—K—
KingstPr 3 —⅛

—L—
LakeShM 13⅜ —½

LeonOilD ⅜
LStarGas ⅜
LongIsLtg ¾
LouL&E 6¼ —¼

—M—
MarStSho 5¼ —⅛
Mer-C&S 6⅛ —⅛
Mesabron 1⅛ —⅛
MSPAStle 11⅛ —⅜
M&PBvtc ½
MWCp.20e 10 —⅛
M-WAb.03e 1⅛ —⅛
Molybde 9 —⅛
MonPict ⅛ —⅛
MWardA7 169 —16

—N—
NBH.05g 1 —⅛
NFuelGl 11½ —⅛
NRMch.40 4⅞ —⅛
NSRef.pf 19½ —⅛
NTrnl.sg 12¼ —⅛
NEPcpf 55 —1
Nldin.60a 18 —⅛
NHudP 2⅛
NHBank 5 —⅛
NSMB.20g 5 —⅛
N-B-P2 11½ —⅛
NAL&Pw 5 —⅛
NStaPwA 12 —⅛

—O—
OgCrp.1g 3 —⅛
ONGas 10.2g 10 —⅛

—P—
PanOVen ⅛
Penroad.4g 2 —⅛
PhoenSec 25⅞ —⅜
PionGold 1
PPIGl4g 106⅛ —⅛
PolMng.10e 2⅞ —⅛
P&PL.60e 11⅛ —⅜

—R—
RKOopwar ⅛
RaythMf 23⅛ —1⅛
RedBOil 1⅞ —⅛
RepAvIce 3⅞ —⅛
RichOilwar ¾ —⅛

—S—
StRPap 4¼ —⅛
SchulDA 2⅝ —⅛
ScuStl.2g 10 —⅛
SegLk&Hy 7⅛ —⅛
SelbRu.4e 7½ —⅛
Selindus ¼ —⅛
SingMf6a 23 —5⅝
SolAirc 3⅛ —⅛
SouAir 30g 5⅛ —⅛
Sono.05g 2⅛ —⅛
Spalding 5⅞ —⅛
StOil&Ry1 1⅞ —⅛
StP&Lt 5⅞ —⅛
StPw&LB ⅛ —⅛
StCrpvtc 1 —⅛

—T—
Taggart 4½ —⅛
TamElMn 24 —⅛
Techn.2g 11½ —⅛
TOil&L.40 8⅞ —⅛
TishReal 8¼ —⅛
TnBPR4 1⅛ —⅛
Tr-Lx.10g 3½ —⅛
TrOil.2g 19½ —⅛
T-SLp.10e 6⅛ —⅛

—U—
UnAirPl 7½ —⅛
UC-WhSt 1⅛ —⅛
UnitGas 1½ —⅛
UGasavar ½ —⅛
ULt&Pw 2½ —⅛
ULt&Ppf 84 —1
USHM2.2a 70¼ +⅛
USFoB.30e 6⅞ —⅛
UWPa.10g 2⅛ —⅛
UPicvtc1g 20½ —⅛
U-IdSu.15e 2½ —⅛

—V—
ValCorp 1⅞ —⅛
VenPet 10⅝ —⅛

—W—
WVC&C.40 8½ —⅛
WArLin 7⅝ —⅛
WrtHarb.4 2½ —⅛

Total stock sales today, 174,115 shares; year ago, 318,920 shares.

## Investing Companies.

NEW YORK, April 24.—(AP)—(National Association of Securities Dealers, Inc.)

| | Bid | Asked |
|---|---|---|
| Affiliated F Inc | 3.27 | 3.58 |
| Am Bus Shrs | 3.34 | 3.66 |
| Bankers Nat Inv Corp | 3.75 | 4.275 |
| Bond Inv Tr Am | 101.58 | 105.81 |
| Broad St. Inv | 26.81 | 28.98 |
| Commwlth Invest | 4.58 | 4.98 |
| Diversified Tr D | 5.20 | 5.95 |
| Equity Corp $3 pf | 35.25 | 36.25 |
| Fixed Trust Sh A | 9.35 | |
| Group Sec Agricultural | 8.30 | 8.97 |
| Group Sec Automobile | 5.43 | 5.98 |
| Group Sec Aviation | 5.59 | 6.07 |
| Group Sec Building | 6.72 | 7.19 |
| Group Sec Chemical | 5.34 | 5.88 |
| Group Sec Foods | 4.62 | 5.09 |
| Group Sec Gen Bonds | 8.02 | 8.82 |
| Group Sec Investing | 5.49 | 6.04 |
| Group Sec Merchandising | 5.88 | 6.47 |
| Group Sec Mining | 4.66 | 5.11 |
| Group Sec Petroleum | 5.80 | 6.38 |
| Group Sec RR Equip | 3.72 | 4.10 |
| Group Sec RR Shrs | 3.64 | 4.02 |
| Group Sec Steel | 3.93 | 4.33 |
| Group Sec Tobacco | 4.00 | 4.41 |
| Income Found Ed | 1.39 | 1.51 |
| Independence Tr Sh | 4.14 | 4.47 |
| Investment Co Am | 22.67 | 24.64 |
| Keystone Custodn B 1 | 28.08 | 29.39 |
| Keystone Custodn B 2 | 20.25 | 21.02 |
| Keystone Custodn B 3 | 19.78 | 21.68 |
| Keystone Custodn B 4 | 9.81 | 10.77 |
| Keystone Custodn K 1 | 16.68 | 18.28 |
| Keystone Custodn K 2 | 18.62 | 20.48 |
| Keystone Custodn S 2 | 12.25 | 13.46 |
| Keystone Custodn S 3 | 8.98 | 9.90 |
| Keystone Custodn S 4 | 3.98 | 4.41 |
| Knickerbocker Fund | 5.62 | 6.16 |
| Manhat Bond Fund | 8.84 | 9.72 |
| Maryland Fund | 4.34 | 4.73 |
| Mass Invest Tr | 20.43 | 22.07 |
| Mass Invest 2d Fd Inc | 10.03 | 10.78 |
| Mutual Invest | 10.13 | 11.07 |
| Nation Wide Sec | 3.45 | |
| Natl Sec Ser Income Ser | 4.42 | 4.89 |
| New England Fund | 11.93 | 12.88 |
| N. Y. Stocks Aviation | 8.04 | 9.53 |
| N. Y. Stocks Bldg. Supply | 6.84 | 7.73 |
| N. Y. Stocks Chemical | 7.88 | 8.67 |
| N. Y. Stocks Steel | 5.58 | 6.13 |
| North Am Bond Tr ctfs | 20.875 | |
| Nor Am Tr Shares 1953 | 2.02 | |
| Nor Am Tr Sh 1955 | 2.63 | |
| Nor Am Tr Sh 1958 | 2.54 | |
| Quarterly Income Sh | 6.31 | 6.90 |
| Trusteed Industry Shrs | .21 | .29 |

# Bond Sales

## Daily Bond Averages.

Compiled by The Associated Press.

| | 20 Rails | 10 Ind. | 10 Util. | 10 For. | 10 L.-Y. |
|---|---|---|---|---|---|
| Net change | .4 | —.1 | —.2 | —.1 | —.1 |
| Monday | 86.7 | 105.4 | 105.8 | 66.1 | 115.1 |
| Saturday | 87.1 | 105.5 | 106.0 | 66.2 | 115.2 |
| Week ago | 87.8 | 105.4 | 106.0 | 66.0 | 115.1 |
| Month ago | 86.5 | 105.2 | 105.6 | 65.9 | 114.8 |
| Year ago | 75.1 | 105.0 | 102.4 | 59.8 | 111.0 |
| 1944 high | 87.8 | 105.7 | 106.0 | 66.2 | 115.2 |
| 1944 low | 79.5 | 105.2 | 104.7 | 63.2 | 114.0 |
| 1943 high | 79.7 | 105.0 | 103.4 | 64.1 | 116.1 |
| 1943 low | 64.5 | 103.8 | 96.0 | 53.2 | 112.6 |

NEW YORK, April 24.—Following is a partial list of closing prices of bonds on the New York Stock Exchange:

GOVERNMENT BONDS.
(Dollars and thirty-seconds.)

| Bonds | Net Close | Chg. |
|---|---|---|
| 4s 54-44 | 102.10 | |
| 2s 53-51 | 100.14 | +.1 |
| 2¾s 69-64 | 100.2 | —.2 |
| 2s 70-65 | 100.5 | |

—A—
CORPORATION BONDS.

| | | |
|---|---|---|
| Allegs4s50 | 101¼ | —⅛ |
| Allegs5s50 | 100 | —⅛ |
| Allinc5s50 | 98 | —⅜ |
| AmFP2030 | 92 | —1¼ |
| AT&T61 | 108⅝ | —⅛ |
| AT&T56 | 114 | —⅛ |
| AmTel62 | 103¼ | |
| ArDel78 | 113¼ | |
| ATSF4s95 | 121¼ | |
| ACL1st4s | 99 | —⅛ |
| ACLcl4s | 102¼ | —⅛ |
| ACL4½s64 | 87 | —⅛ |

—B—

| | | |
|---|---|---|
| B&O1st48 | 87⅞ | —1⅛ |
| B&O95sA | 49 | —2 |
| B&O95C | 54¼ | —2 |
| B&O2000D | 49 | —1¼ |
| B&O96F | 49 | —2⅜ |
| B&Ocv60 | 36 | —2⅛ |
| B&O4s48 | 85 | —1 |
| B&OPLE | 78 | —½ |
| B&OSW50 | 66 | —⅛ |
| B&OTC59 | 78¼ | —⅛ |
| Bna&Me70 | 87¼ | —⅛ |
| BklynUG | 100 | —⅛ |
| BR&P57st | 54 | —⅛ |

—C—

| | | |
|---|---|---|
| CanP69July | 105½ | |
| CanP60 | 103 | —⅛ |
| CanP4sperp | 94 | —⅛ |
| CenGs5s59C | 12⅜ | —⅜ |
| CenGs4s5 | 45 | —1 |
| CenPa'a60 | 90 | —1 |
| CenPa4s49 | 104 | —⅛ |
| CRRNJ87 | 35½ | —1 |
| C&O96D | 108 | —½ |
| C&O96E | 108¼ | |
| Ch&A3s49 | 26⅝ | —1⅜ |
| CBQ74A | 106 | —⅛ |
| CB&Q77 | 101¼ | —⅛ |
| CB&Q58 | 108 | +⅛ |
| CB&Q49 | 106 | —⅛ |
| C&EI m97 | 52⅝ | —1⅛ |
| CGW2018 | 51 | —⅛ |
| Chi&L4s47 | 49 | —3 |
| CMSPP75 | 52 | +—2 |
| CMSPP | 14 | —⅛ |
| CMSP89C | 80 | —1 |
| CMSPla89 | 76 | —1½ |
| CNW2037 | 58 | —1½ |
| C&NW49 | 13 | —1½ |
| C&NW99 | 83 | —1½ |
| CRIP52A | 44⅝ | —1⅛ |
| CRIPd 60 | 9 | —⅛ |
| CRIP4s88 | 27 | —⅛ |
| CRIPr4s34 | 19 | —2 |
| ChUS383 | 110 | —⅛ |
| CCCSL77 | 71 | —1 |
| CLT1s71 | 95 | —⅛ |
| CUT4s77 | 89 | —2¼ |
| ColGs4s81 | 105 | |
| Con666 | 107⅛ | —⅛ |

—D—

| | | |
|---|---|---|
| Del&H63 | 90¼ | —⅜ |
| D&RG36 | 47 | —3½ |
| DRGW55a | 4⅜ | +⅛ |

—E—

| | | |
|---|---|---|
| Erie2015 | 68 | —1 |
| Erie4s95 | 104 | +⅛ |

—F—

| | | |
|---|---|---|
| FlaEC5s74 | 53 | —1⅜ |

—G—

| | | |
|---|---|---|
| GtNor77E | 104½ | +⅛ |
| GtNor67 | 98 | —⅛ |

—H—

| | | |
|---|---|---|
| HudC82A | 67½ | +½ |
| H&Ms57 | 62¼ | —⅜ |
| H&Ms57 | 27¼ | —⅜ |

—I—

| | | |
|---|---|---|
| IC4s55 | 79¼ | |
| ICCSL63A | 64 | —1¼ |
| ICCSL61 | 62 | —1¼ |
| IGN6s52 | 19 | —1¼ |
| IGN1st52 | 50 | —2¼ |
| IGN5s56B | 46½ | —1 |
| IHE6s44 | 56½ | —1 |
| IT&T52 | 83 | —1¼ |
| IT&T5s55 | 88 | —1½ |

—K—

| | | |
|---|---|---|
| KCFlS4s34 | 43¼ | —⅛ |
| KCSo5s50 | 84 | —⅛ |
| KCTm4s60 | 108 | |

—L—

| | | |
|---|---|---|
| LVCo7s7at | 67¼ | —⅜ |
| LVNY50 | 79 | —½ |
| LV5s2003at | 54 | —⅝ |
| LV4½2003 | 45 | —1 |
| LV4s2003 | 41¼ | —⅛ |
| Lorill4s3 | 102¼ | |
| L&A5s69 | 99 | —½ |
| L&N2003 | 102 | —⅛ |

—M—

| | | |
|---|---|---|
| MSPSS38 | 36 | +⅜ |
| MKT62A | 67 | —1 |
| MKTaj67 | 50 | —3 |
| MKT4s90 | 63 | —½ |
| MoP 49 | 11 | —1 |
| MoP65A | 61 | —1¼ |
| MoPr7F | 60 | —2 |
| MoP78C | 61 | —1¼ |
| MoP80H | 61 | —1¼ |
| MoPSs81I | 60¼ | —2 |
| MoPg4s75 | 25 | —1¼ |
| Mor&E 55 | 55⅛ | —⅛ |
| Mo&E2000 | 56 | —⅜ |

—N—

| | | |
|---|---|---|
| NatDist49 | 103⅝ | |
| NERR 45 | 91 | +⅛ |
| NOTM54 | 75¾ | —¾ |
| NOTM54 | 74 | —2⅞ |
| NYC2013 | 73¼ | —1⅛ |
| NYC2013A | 65 | —1¼ |
| NYC4s98 | 72 | —1⅛ |
| NYCcv52 | 95 | —½ |
| NYCHR97 | 89 | —1⅞ |
| NYCSL74 | 104¼ | —1 |
| NYChSL | 97¼ | |
| NYNHH48 | 55¼ | —2 |
| NYNHH67 | 53 | —3 |
| NYNHH55 | 51 | —⅛ |
| NYNHH57 | 26 | —1 |
| NYOW 92 | 13⅝ | —⅜ |
| NYWB46 | 25½ | —1⅜ |
| NorfS2014 | 41 | —1¾ |
| NorP 2047 | 93 | —1¼ |
| NorP2047D | 80¼ | —⅜ |
| NorP2047 | 76⅝ | —⅜ |
| NorP 97 | 99⅛ | —⅜ |
| NorP2047 | 63 | —1½ |

—O—

| | | |
|---|---|---|
| OWRRN | 108¼ | |

—P—

| | | |
|---|---|---|
| PeP&L74 | 108¼ | —½ |
| PeP&L69 | 109 | —¼ |
| PenRR70 | 102¼ | —⅛ |
| PenRR70 | 103 | +⅛ |
| PenRR72 | 101¼ | |
| Peo&E50 | 72 | —⅜ |
| Peo&E90 | 31 | —1½ |
| PereM80 | 94½ | +⅛ |
| PhlCo61 | 106⅝ | —⅛ |
| PhRC149 | 24¼ | —1¼ |
| PhRC17st | 58 | —2 |
| PortGE60 | 102½ | —⅛ |

—R—

| | | |
|---|---|---|
| Rdg97A | 101 | —⅛ |
| RioGW5 | 90 | —1 |
| RioGW19 | 53 | —1⅛ |
| RioGW49 | 53½ | —1⅜ |

—S—

| | | |
|---|---|---|
| StLIM5 | 100 | |
| StLSF40 | 41 | —2 |
| StLSF78 | 31½ | —⅛ |
| StLSF70A | 34 | —1¼ |
| StLSW90 | 48 | —3¼ |
| SeaAL45 | 38 | —1¼ |
| SeaAL50 | 62 | —2 |
| SeaAL59 | 28½ | —1 |
| SeaAF 46 | 46 | —2 |
| ShellU54 | 101 | |
| SoPac68 | 78⅝ | —⅜ |
| SoPac81 | 76 | —1⅛ |
| SoPac69 | 78 | —⅜ |
| SoPac55 | 59 | —⅜ |
| SoPac49 | 100 | |
| SoPac77 | 85⅛ | —⅛ |
| SoPSFT | 104⅛ | —⅛ |
| SouRy56 | 102⅛ | —⅜ |
| SouRy 100 | 2¼ | —⅛ |
| SouRy58 | 83 | —⅛ |

—T—

| | | |
|---|---|---|
| ThAve60 | 31½ | —1¼ |

—U—

| | | |
|---|---|---|
| VaRy66 | 109⅝ | +⅛ |

—W—

| | | |
|---|---|---|
| Wab91 | 25⅛ | —⅛ |
| WabR1 | 77 | —1½ |
| WSh2361 | 61½ | —⅛ |
| WMd52 | 96 | —1¼ |
| WPac46 | 89 | —2⅛ |
| WestU51 | 106 | +⅛ |
| WestU60 | 107 | —⅛ |
| WestU50 | 106 | —⅛ |
| WhseEl | 101⅜ | |
| WhSt66 | 94 | —⅛ |
| Wilson58 | 102⅛ | —⅛ |
| WisCen 65 | 65 | —2 |

Foreign Bond sales: Total today, $9,535,000; previous day, $3,023,000; week ago, $9,568,000; year ago, $11,866,800; two years ago, $6,188,800; January 1 to date, 1,100,000,000; year ago, 1,310,425,250; two years ago, $793,519,250.

## Cotton Table.

PORT MOVEMENT.

New Orleans: Middling, 20.80; receipts, 1,046; sales, 802; stocks, 223,892.

Galveston: Middling, 20.72; receipts, 3,056; stocks, 797,782.

Houston: Middling, 20.90; receipts, 2,137; sales, 3,751; stocks, 799,280.

Savannah: Middling, 21.32; sales, 20; stocks, 42,933.

Charleston: Middling, 21.42; stocks, 41,088.

Norfolk: Stocks, 4,836.

New York: Middling, 21.65; stocks, 8,218.

Boston: Stocks, 2,038.

Minor Ports: Stocks, 138,039.

Total: Receipts, 6,239; sales, 4,573; stocks, 2,077,797.

For Week: Receipts, 12,969.

For Season: Receipts, 2,608,270.

INTERIOR MOVEMENT.

Memphis: Middling, 20.75; sales, 4,370; shipments, 556; stocks, 306,[illegible].

Little Rock: Middling, 20.75; receipts, 14; sales, 208; stocks, 90,[illegible].

Dallas: Middling, 20.85; sales, 3,[illegible].

# Japanese Jaws Close On China Escape Road

CHUNGKING, April 24.—(AP)—Japanese shock troops have narrowed to less than 15 miles the gap between the two jaws of their pincers around the strategic city of Chenghsien, the Chinese high command indicated tonight.

Spearheaders from the Yellow River bridgehead moved south across the destroyed Lunghai railway to a point nine miles east of Mianchih—itself 22 miles southeast of Chenghsien—other forces pushing westward from the Peiping-Hankow railway advanced to a point six miles east of Mianchih, Japanese who established a road block on the Lunghai railway 25 miles west of Chenghsien made new attacks on Chinese positions near Hulao pass, the fall of which would open the way to Loyang, 45 miles farther west.

Fighting has been bloody in the Chenghsien area, in northern Honan province, and both sides have suffered heavy losses, the Chinese high command said.

In the city of Chenghsien itself, once a junction of the Lunghai and Peiping-Hankow railways, the situation was described "obscure." Bloody fighting was reported yesterday to be raging in the suburbs. A Chinese communique said the Japanese had hurled more than 60,000 troops into the offensive and that "more are arriving."

Dr. C. A. Constantine
DENTIST WA. 3882
68 Peachtree 2nd Floor at Auburn

Sincere Friendliness
• ANSLEY HOTEL IN ATLANTA, GA.
• TUTWILER HOTEL IN BIRMINGHAM, ALA.
• JEFFERSON DAVIS HOTEL IN MONTGOMERY, ALA.
• ANDREW JACKSON HOTEL IN NASHVILLE, TENN.
• O. HENRY HOTEL IN GREENSBORO, N. C.
• SAVANNAH HOTEL IN SAVANNAH, GA.
• ST. CHARLES HOTEL IN NEW ORLEANS, LA.
DINKLER HOTELS
CARLING DINKLER, PRES.
3,000 ROOMS in SOUTHERN HOTELS

## Weather

ATLANTA—One year ago today (April 25, 1943):
High 87; low 58.

SUN AND MOON FOR TODAY
Sun rises 5:55 a. m.; sets 7:17 p. m.
Moon rises 8:12 a. m.; sets 10:27 p. m.

GEORGIA—Fair to partly cloudy and mild today.

LOCAL WEATHER REPORT
(Based on observations at the Municipal Airport.)

| | |
|---|---|
| Highest temperature | 77 |
| Lowest temperature | 60 |
| Mean temperature | 68 |
| Rainfall in past 24 hours | .43 |
| Rainfall since first of month | 4.06 |
| Excess since first of month | .98 |
| Rainfall since January 1 | 21.04 |
| Excess since January 1 | 2.30 |

WASHINGTON, April 24.—Weather Bureau report of temperature for the 24 hours ending 8 p. m. in the principal cotton-growing areas and elsewhere:

| STATION | High | Low |
|---|---|---|
| Asheville | 75 | 58 |
| Atlantic City | 55 | 44 |
| Birmingham | 75 | 61 |
| Boston | 43 | 45 |
| Chicago | 52 | 47 |
| Cleveland | 68 | 57 |
| Detroit | 66 | 49 |
| Fort Worth | 78 | 51 |
| Galveston | 74 | 66 |
| Jacksonville | 85 | 68 |
| Kansas City | 59 | 40 |
| Louisville | 58 | 55 |
| Meridian | 77 | 58 |
| Miami | 80 | 77 |
| Mobile | 78 | 62 |
| New Orleans | 78 | 66 |
| New York | 47 | 41 |
| Richmond | 77 | 54 |
| Savannah | 81 | 70 |
| Washington | 55 | 46 |

Constitution Staff Photo—B. W. Callaway.
GANSON PURCELL
*SEC Chairman Visits Atlanta*

# SEC Chairman Is Feted Here

After two years of hearings and legislation on public utility holding companies, the end is in sight, according to Ganson Purcell, chairman of the Securities and Exchange Commission, who is in Atlanta on his first visit.

"Hearings on the major holding company systems have been completed," the young executive explained, "and SEC orders are in effect. Holding companies must comply with them."

Purcell, who has been chairman of the SEC since January, 1942, described his organization as a "regulator of security and corporate financing, governing securities, brokers and dealers."

The chairman, who resembles a college undergraduate more than the head man of a highly important organization, pointed out that the Commonwealth and Southern Corporation, of which Georgia Power Company is a part, is a typical example of a holding company.

"Commonwealth and Southern has been ordered by SEC to simplify the capital structure, distributing its voting power in an equitable way," he explained. "Voting power can best be distributed by reducing it down to a single class of common stock."

Purcell, the first SEC chairman to visit the Atlanta office, was entertained at a luncheon given by Atlanta security dealers and businessmen at the Piedmont Driving Club yesterday, and will be honor guest at a luncheon of the Investment Bankers' Association at East Lake Club today.

## Maj. John Bell Given State Corrections Post

Appointment of Major John Sammons Bell, of Macon, as assistant director in the department of corrections has been announced by F. R. Hammack, director.

Hammack said yesterday that Bell would have general supervisory charge and inspection of the 87 public works camps in the state.

"Major Bell will work with the county commissioners and work camp wardens in effecting the general improvement now being made in the prison system," Hammack said.

Bell, who is a graduate of Mercer and has done graduate work at the University of Kentucky, recently was retired by the Army after being wounded in the southwest Pacific.

# 100 Carriers To Hit Japanese By 1944, Admiral Ramsey Says

NEW YORK, April 24.—(AP)—Rear Admiral Dewitt C. Ramsey, chief of the Navy Bureau of Aeronautics, said today the Navy would have more than 100 aircraft carriers by the end of this year and would concentrate them to bring overwhelming air power against important island objectives in the Pacific.

"It is my personal conviction that the Navy's air arm will continue to spearhead the westward drive in the Pacific," he told the annual luncheon of the Associated Press, nonprofit news cooperative.

"Through the concentration of carriers in the large numbers now available—at the end of '44 we will have over 100 of them—we can bring overwhelming air power to bear against small but strategically important island objectives where limitations of terrain definitely restrict the number of land-based planes that can be operated."

Admiral Ramsey and Lieutenant General Alexander A. Vandegrift, Marine Corps commandant, described much of the Pacific warfare from the "dark days" of 1942 and said recent offensives would continue.

Colonel John R. Alison, of the Army Air Forces, who went into Burma with the first air commando group, told of the assistance given the late British Major General Orde C. Wingate in penetrating the area far behind the enemy lines.

The AP membership approved earlier at its 44th annual business meeting the report of the board of directors, much of which was devoted to a discussion of the government's civil anti-trust suit against the AP.

The directors said they would "resist to the utmost every effort to bring about government control of news."

"From our point of view, the sooner we get in a knock down, drag out fight with the enemy's surface navy the better, for we can afford to play the game of ship for ship with them and they cannot."

General Vandegrift, who won the Congressional Medal of Honor, said he did not doubt that as the war moved closer to Japan "the enemy will redouble his fury in defense and counterattack."

"His fleet, now giving the lie to his propaganda broadcasts in some hidden base, might come out," he said. "And we may take heavy casualties. The enemy will take more, I assure you."

He praised the news services for "a fine job of the reporting of this war" but said the nation should not forget "that black winter of 1941-42."

"We were not ready," he said. ". . . Why we were not ready is not a problem to discuss here. But it is a problem for every member of the American information services, if I may so characterize the press of this nation, to think of as we approach victory. For in our democracy the nation gets what the people want, and your publications are the greatest educational outlet to the people that we have. We must never let ourselves be so unprepared again."

Red Cross Blood Donors
1750 MONDAY
Quota: 330
Donors: 250
THIS WEEK
Quota: 1,750
Donors: 250
To Go: 1,500
Call WA. 9635 for appointment
9-4:30 MON.-FRI.
9-12:00 SATURDAY
HELP SAVE THE WOUNDED

## GETS ALLIED POST

WASHINGTON, April 24.—(AP)—Dr. Wilbur A. Sawyer, of New York, director of the Rockefeller Foundation's international health division, today was appointed chief of the health division of United Nations Relief and Rehabilitation Administration. He will make his headquarters in Washington.

# Bleckley Farm Bureau Hears Linder

COCHRAN, Ga., April 24.—A large crowd attended the meeting of the Bleckley County Farm Bureau Friday night at the courthouse, at which time Tom Linder, commissioner of agriculture of Georgia, was the principal speaker. The Bleckley bureau was recently organized and has a large membership. W. H. Griffin, Bleckley county farmer, is president of this organization.

Following the address by Linder, barbecue was served.

CINDERS For Driveways
In Truck or Carload Lots
JONES & HARDIN MA. 1107

Our Budget Plan
12 Months to Pay
$8.78 per month on each $100 covers total cost of material and labor. No down payment.

If you have neglected keeping your home in good repair because all of your surplus money went for war bonds and such—our budget plan enables you to do both without any strain. Only $8.78 per month on each $100, spread over a year, makes it easy for you. No extras. No down payment.

Get full particulars at any of our stores.

F. J. COOLEDGE & SONS
Paint · WALLPAPER · Glass
12 North Forsyth Street, opposite Journal Bldg.
267 Peachtree Street ..... at Baker Street
808 Gordon Street ..... at Lee Street
1105 Peachtree Street ..... at Twelfth Street
114 North Main Street ..... East Point
123 East Court Square ..... Decatur

"The House of Fine Diamonds Since 1897"
Bridal Pairs $25 to $4200.00
Holzman's
29 Broad St., S. W.

Getting Up Nights Makes Many Feel Old Too Soon

If you're feeling out of sorts, Get Up Nights or suffer from Burning Passages, Backache, Nervousness, Nervousness, Rheumatic Pains, Dizziness, Circles under Eyes and feel so tired, nervous and miserable you may be in non-organic and non-systemic Kidney and Bladder trouble! Worry, Cold, working too hard, or over-exertion may cause an excess of Acids to form in Kidneys so that Kidneys can't flush out poisonous wastes that might otherwise undermine your health.

Help Kidneys Remove Acids

Nature provides the Kidneys to clean and purify the blood and to remove excess Acids. The Kidneys contain about nine million tiny filters through which the heart pumps blood about 200 times an hour, night and day, so it's easy to see that they may get tired and slow down when overloaded. Poisons linger and a practicing physician's prescription called Cystex was made available to the public through drug stores. It's quick, easy and inexpensive to help thousands for Getting Up Nights from non-organic and non-systemic Kidney and Bladder troubles in this way: 1. Help the Kidneys remove excess Acids which may become poisonous if allowed to accumulate, thus aiding nature in stimulating an increase of energy, which may easily make you feel years younger.

Guaranteed Trial Offer

Usually, in non-organic and non-systemic Kidney and Bladder disorders the very first dose of Cystex goes right to work helping the Kidneys flush out excess Acids, poisons and wastes. And this cleansing, purifying Kidney action, in just a day or so, may easily make you feel younger, stronger and better than in years. An iron clad guarantee insures an immediate refund of all your money unless you are completely satisfied. Get Cystex from your druggist today for only 35c.

Author's Note: Cystex is produced under the direction of a licensed physician for The Knox Co., one of the largest drug companies in the world with laboratory connections in the U.S.A., Canada, England, Australia and South America. The guarantee of money back unless satisfied is enforced 100% and is a dependable form of assurance to all users of Cystex.

Now 35c-75c-$1.50 Cystex

MORE ATLANTA MEN AND WOMEN TELL OF RELIEF BY RETONGA

MR. T. W. DOBBS.

Mr. T. W. Dobbs Says He Now Feels Better Than In Years and Tells About His Case. Eats and Sleeps Fine Now and Works Every Day.

[illegible] me so much pep [illegible] I'm going to tell everyone to tell everyone I meet about Retonga. I understand most everybody knows and recommends Mr. T. W. Dobbs, expert machinist and president of 440 Lucile Ave., S. W., Atlanta, while visiting the Square Deal Drug Store, 10 N. Broad St., a day or two [illegible] Mr. Dobbs, who is engaged in war work, has been outspoken in his praise of Retonga. He says: "Since taking Retonga he [illegible] my appetite was so poor that I could not eat enough to keep me going. Even the little I ate would cause me pains and indigestion every meal. I felt so bad and nervous that I hardly knew what a good night's sleep was. The slightest noise would wake me up and it was hard for me to get back to sleep again. Constipation caused me such trouble that I reckon I tried almost every laxative I ever heard of but I still felt toxic and weak, and mornings I would wake up feeling almost too miserable to drag myself out of bed.

"It would be hard to describe in words the relief Retonga gave me. Within a few days my appetite had returned, the gas and indigestion were relieved, and after taking four bottles of Retonga I am eating heartily at every meal. I sleep well at night and I feel so much stronger and better that I put in from seven to nine hours work every day. Even that troublesome constipation has been relieved. Retonga has helped me to feel better and stronger than in years, and I am glad to pass the good word on to the hundreds of others who need this medicine as I did."

Scores of Atlanta men and women are taking and praising Retonga. Retonga is a purely herbal gastric tonic combined with liberal quantities of Vitamin B-1 and is intended to relieve distress due to Vitamin B-1 deficiency, constipation, insufficient flow of digestive juices in the stomach, and loss of appetite. The Retonga representative at the Square Deal Drug Store, 10 N. Broad St., opposite the Arcade, will gladly tell you all about this noted medicine without obligation.—(adv.)

## Lodge Notices

G The regular communication of Jos. C. Greenfield Lodge No. 400, F. & A. M., will be held in Greenfield Temple (Little Five Points) this (Tuesday) evening, April 25. By special dispensation the lodge will open at 6:30 o'clock. The Master's degree will be conferred on a large class by the Worshipful Master. All duly qualified brethren are cordially invited to attend. By order of H. A. TATUM, W. M.
R. A. HUIE, Sec.

G The regular communication of Cascade Lodge No. 94, F. & A. M., will be held in its lodge room, 1501 Beecher street, S. W., this (Tuesday) evening at 6:30 o'clock. The Master's degree will be conferred by our senior warden, Brother George H. Costner. All duly qualified brethren are cordially and fraternally invited to meet with us. By order of
GEORGE H. COSTNER, Act. W. M.
F. F. AIKEN, Sec.

G Adamsville Lodge No. 171, F. & A. M., will confer the Master Mason degree this (Tuesday) evening, starting at 7:30 o'clock, at the Masonic temple, corner Gordon and Fairburn roads. Visiting Masons are always welcome. C. R. SATTERFIELD, W. M.
C. R. BAUMGRAS, Sec. (FA. 8715.)

G The regular communication of Capital City Lodge No. 642, F. & A. M., will be held in Fraternity Hall, 423½ Marietta Street, this (Tuesday) evening, beginning at 7:30 o'clock. All duly qualified brethren are cordially and fraternally invited to meet with us. By order of GEORGE H. McKEE, W. M.
J. F. HALEY, Sec.

G The regular communication of Gate City Lodge No. 2, F. & A. M., will be held this (Tuesday) evening, April 25, at the Masonic temple, corner Peachtree and Cain streets, at 8 o'clock. The Fellowcraft degree will be conferred on full dramatic form. All qualified brethren are cordially and fraternally invited to attend. By order of
J. DIAL CATHEY, W. M.
CHARLES E. HALL, JR., Sec.

COOKING CAULIFLOWER?

To kill all unpleasant kitchen odors, simply uncap a bottle of air-wick, pull up the wick and that's all. Nothing to light or burn or spray. This amazing discovery contains Chlorophyll—Nature's own substance found in growing plants, and because air-wick, and *only* air-wick, contains Chlorophyll, it makes your home country-fresh. Use air-wick, too, to kill unpleasant odors in kitchen, bathrooms, closets, smokestale rooms. It costs only a cent or so a day. At groceries, drug, variety, hardware, chain and department stores everywhere. Seeman Brothers, Inc., New York 13, N. Y., distributors.

SINCE 1840

Quality that Never Varies

CARLING'S Red Cap ALE

Brewing Corporation of America, Cleveland, Ohio

# Mrs. Neely Is Slated as Head Of Garden Club of Georgia

MRS. ROBERT C. NEELY.

Mrs. Robert C. Neely, of Waynesboro, is slated for the presidency of the Garden Club of Georgia for the next two years, her election to take place at the closing session of the annual convention this morning at the Biltmore hotel. Mrs. Neely will succeed Mrs. Thomas M. Brumby, of Atlanta, who has served the organization most capably for the two-year term just past.

Mrs. Neely's name will be presented by the nominating committee, which is composed of Mrs. Harry Stewart, of Macon; Mrs. Joseph McK. Speer, of Augusta, and Hubert Owens, of Athens. She has long been an outstanding figure in state and national garden club circles, having served as first vice president and chairman of awards for the state club for the past two years. She has also served during that time as associate chairman of awards for the south Atlantic region, National Council of Garden Clubs. She is a member of the Sand Hills Garden Club of Augusta, and a past president of the Waynesboro Garden Club. Prior to her marriage Mrs. Neely was Miss Louise Phinizy, of Augusta.

**MRS. BRUMBY PRESIDES**

The convention opened yesterday afternoon, with Mrs. Brumby presiding over the session, which assembled several hundred garden club members from all over the state. Hostess clubs for the meeting are the Planters, Habersham, Druid Hills, Cherokee, Ivy, Avondale Estates, Mimosa, Primrose, Piedmont, Boxwood, and Neighborhood Garden Clubs, which comprise the Junior Flower Show Association. Mrs. Mark Palmour Jr., is general convention chairman and Mrs. Freeman Strickland is her co-chairman.

Mrs. Sam Hart, president of the Junior Flower Show Association, welcomed the guests, with the response by Mrs. J. P. Illges, of Columbus. The splendid report of the president featured the opening session.

As a gracious gesture of appreciation Mrs. Brumby closed her report by presenting to the convention a magnificent white satin banner, embroidered with the seal of the Garden Club of Georgia in green on both sides. With the banner goes a standard and a base into which it fits, so that it may wave in all its glory over all future sessions of the Garden Club of Georgia.

Further highlighting the afternoon session was the report of the state officers, who include Mrs. Robert Neely, of Waynesboro, first vice president; Miss Mary Lou Phinizy, of Augusta; second vice president; Mrs. Landon Haskell, of Savannah, third vice president; Mrs. Harry Stewart, of Macon, recording, recording secretary; Mrs. L. H. McCullough, of Atlanta, corresponding secretary; Mrs. H. Lane Young Jr., of Griffin, treasurer.

**MRS. FROST SPEAKS**

Mrs. E. Wesley Frost, of Fayetteville, Ark., president of the National Council of Garden Clubs, which will meet in annual session at the Biltmore immediately following the state garden club meeting, was the featured speaker of yesterday's session. Mrs. Frost talked on the part each individual state club plays in the national council, with special emphasis on the war activities of that organization. She was followed by James Armstrong, a member of the Regional Rationing Committee, who discussed the part garden club members play in solving the nation's food problem in war times.

The members of the Georgia Garden Club executive board met at the Piedmont Diving Club yesterday morning, preceding the opening of the convention. A buffet luncheon in the ballroom of the club followed the board meeting, with the elaborate decorations carrying out the green and white color motif of the organization. The buffet table was covered with a white cloth and graced in the center with a silver punch bowl filled with white snapdragons, white carnations, white tulips and gladioli.

Last evening the delegates were entertained at a dinner held in the Empire room of the Biltmore, with Dr. James M. Fogg Jr., dean of the college of arts and sciences of the University of Pennsylvania, as the guest speaker.

The Pinetree and the Club Estates Garden Clubs were in charge of the dinner with Mesdames Forrest Fowler, Guy Carpenter, Harry Boone, Douglas Matthews, Delkin Jones, James Milhaus, J. C. Shealor, Earl Mann, Sam Belsinger, John Conner, Paul Herndon, Gray Lambert, Perry Crawford, Cecil Foxworth and Harold Maroney serving on the committee.

Assisting Mrs. Brumby in the convention arrangements are members of her executive committee, Mrs. Donald Hastings, Mrs. L. L. McCullough, Mrs. Rembert Marshall and Mrs. Charles A. Conklin.

## Personals

Mr. and Mrs. Waldo Mallory left yesterday for New York, where they will spend several days. They will be joined by their son, Waldo Mallory Jr., U. S. N. R., who will return home with them for several days before reporting for duty at a new station.

Lieutenant Constance Knowles, of the WAVES, of Washington, D. C., arrives tomorrow to visit her parents, Mr. and Mrs. Clarence Knowles, and her sister, Miss Marion Knowles.

Mrs. Ellis Gay leaves tomorrow for New York to spend several days.

Mrs. E. Rhyne Cannon returned to her home in Charlotte, N. C., yesterday, following a visit with Mrs. Richard Cannon, who accompanied her for a week's visit.

Mr. and Mrs. Clyde Williams are spending several days at the Barclay hotel in New York.

Mrs. Thomas K. Glenn is a guest at the Waldorf-Astoria in New York for several weeks.

Miss Kay Young has returned from Montgomery, Ala., where she spent the weekend with Mrs. Carling Dinkler Jr.

Mrs. Harry Rogers has returned from California where she spent the past month with Commander Rogers, U. S. N. R.

Mr. and Mrs. Duncan A. Mellichamp and sons, Adair, Roe and Stuart, of Old Greenwich, Conn., are spending a month with Mrs. J. C. Mellichamp, on Piedmont avenue. Mr. Mellichamp is combining his vacation with a special business mission for the Spool and Cotton Company, of New York.

Rev. W. H. Cruce is recovering from an operation at the Ponce de Leon infirmary.

Mrs. Fred Hanson and daughter, Mrs. Melvin H. Hetrick, left for Mount Vernon, N. Y., Sunday. Mrs. Hetrick will spend several weeks in Mount Vernon and Harrisburg, Pa., with Mr. and Mrs. C. E. Hetrick, after which she will rejoin her mother and sisters, Mrs. J. S. Smith and Miss Agnes Daniel, in New York.

Lieutenant and Mrs. Cliff Lyon have arrived from Blytheville, Ark., to visit their parents, Mr. and Mrs. W. B. Lawrence and Mr. and Mrs. W. R. Lyon. Mrs. Lyon is the former Miss Helen Lawrence.

Lieutenant K. M. Bullard Jr., U. S. Army Air Corps, is visiting his parents, Mr. and Mrs. K. M. Bullard. Lieutenant Bullard received his commission and wings from Stewart Field, N. Y.

Howard P. Osgood, of Boston, Mass., is visiting Mr. and Mrs. H. Parker Lowell, at 1348 Pelham road, N. E.

Dr. and Mrs. F. A. Vogt, of Miami, Fla., will return tomorrow after spending several days in the city.

Mrs. George Collins, the former Miss Beverly Rogers, of Atlanta, is convalescing from pneumonia at her home in Tulsa, Okla. Her parents, Mr. and Mrs. Harold O. Rogers, are spending some time in Tulsa with Mr. and Mrs. Collins.

## Emory Woman's Club.

The Emory Woman's Club will meet today at 3 p. m. in the church school building.

**Dr. Edwards' Great Formula For CONSTIPATION**

Benefits Nation of Sufferers!

Ever Feel Like This? HEADACHE—NO PEP MENTALLY DULL UPSET STOMACH

If liver bile doesn't flow every day into intestines—constipation often results.

So take Dr. Edwards' Olive Tablets tonight to pep up bile flow and insure gentle yet thorough bowel movements. Olive Tablets, being purely vegetable, are wonderful! Used successfully for years by Dr. F. M. Edwards for relieving patients with constipation and sluggish bile flow. Test Olive Tablets tonight! Follow label directions.

DR. EDWARDS' OLIVE TABLETS

## S. O. S. Club Plans Party for Veterans.

The S. O. S. Club, under the auspices of its sponsor, Mrs. A. B. Lee, will sponsor an informal party for the Disabled American Veterans at the recreation hall of Hospital No. 48, this evening.

There will be a community sing conducted by Joel Dean. Special features of the program will be a solo by Miss Margaret Perrin, and folk song by Miss Ruth Biles and Sally Sue Stephenson.

Refreshments will be served by the Wesleyan Service Guild of the First Methodist church of Decatur.

A group of the Emory naval students will be guests of the club Saturday evening at a party at Cooper park.

## Bridge Party Planned At Woman's Club.

The fourth of a series of evening bridge parties will be held this evening at 8:15 p. m. at the Atlanta Woman's Club with Mrs. Horace Spencer and Mrs. George Stanley as hostesses.

Guests are requested to call Vernon 0781 for reservations.

Checkmate!

Rich's makes a winning play! We took Everfast's bold, black-and-color checks, had them made into dresses, hats, bags! Electric as lightning, they're definitely good wardrobe strategy. See them in our today Fashion Shows--- any day on our First and Third Floors!

These Checks Are Exclusive With Rich's! See Them Today in Our Magnolia Room... Rich's

# GLIMPSES OF HOLLYWOOD

## Dick Tracy Will Soon Be in the Movies

By Inga Arvad

HOLLYWOOD—Jennifer Jones has been mentioned for more parts than she could possibly make, even if she attains the ripe old age of 90, but at this particular time it looks as if her next picture will be for 20th Century-Fox, with Bill Eythe, in "Sunday Dinner for a Soldier."

Jennifer has been reported in Reno over and over again, but the truth is she can't make up her mind to leave for the marital cut loam, and Bob Walker, her husband, isn't encouraging her. On the contrary, Bob looks as if he would give his right arm to keep her. He was at the circus one evening with his two sons recently and was as happy as a lark himself. There was only one fault—the beautiful mother of the boys was absent.

Deanna Durbin and Producer Felix Jackson have that groggy look when they are together. Friends insist that Deanna will marry Jackson, who is a lot older than she, as soon as her divorce becomes final.

Wonder how Dick Tracy is going to look in the movies. You will be seeing the comic strip detective soon, as RKO writers are in a huddle trying to cook up a screen story. No actor has yet been chosen for the Dick Tracy part, but it will probably be a kid, as the pictures are expected to run on and on like the Blondie and Dagwood series.

Edward Ludwig and Zoltan Korda are discussing for an option on ex-Staff Sergeant Albert De Roux's new novel, "Stairway to Paradise." The story is laid in Colombia, and traces the adventures of a discharged Army engineer who is hired to bring order out of trouble in copper mines there. The producers hope to star Joe Cotten.

Last news from Lieutenant Henry Fonda was from the South Pacific theater of war.

So that the players, Alan Ladd, Bill Bendix and others, may learn sea terminology, a mast, spars and sails have been put up on Paramount's back lot. It is all to be used in "Two Years Before the Mast."

Next picture Dore Schary makes for David O. Selznick will be life of "Houdini," with Cary Grant and Ginger Rogers.

Faye Emerson, who found her sister from whom she had been separated for 15 years, will bring her to Hollywood soon in an effort to get her a film job.

Model Anita Colby and Harry Crocker, the columnist, are an item. They Macambo'd it together over the weekend.

Bette Davis is still in the desert and Warner Brothers are wondering how to get in touch with her.

Joan Crawford is said to have plans to adopt another baby in the fall.

Frances Langford, who will soon be busy emoting before the cameras in RKO's "The Girl Rush," has been chosen to reign as queen of the annual fashion-in-hair show of the Hollywood Hairstylists' Guild on April 30. Frances was selected for this honor because on camp tours, from the Aleutians to Sicily, "her golden hair was the best link with home life for fighting Yanks."

Talked to Walter Pidgeon who is delighted with his role as Major Parkington in "Mrs. Parkington." But he said, "It is tough to smoke all these long, black cigars. However, I am sure grateful to Louis Bromfield that he didn't make the Major chew tobacco."

## Worry Clinic

By GEORGE CRANE.

*(Neither courage nor intelligence comes in bottles, but liquor will temporarily dull your brain so you can act stupid! You may then squander your pay check in complete forgetfulness of your wife and children who are waiting at home. Many people deliberately drink to forget their problems. This childish attitude never solves the problems, however, for the latter are still staring you in the face when you sober up.)*

CASE C-226: Harry J., aged 19, is another college student in the same class with Flora, whom I quoted yesterday.

"Doesn't a drink of whisky give a fellow more courage?" he protested. "I know many salesmen who always take a drink before contacting a tough client.

"And doesn't it help you relax when you are keyed up by the problems of the day's work?

"I've noticed, too, that many social wallflowers open up and become the life of the party when they get a few drinks under their belts."

**DIAGNOSIS**

Would Joe Louis or any other famous boxer be given a stiff drink of whisky before he climbed into the ring to meet a tough opponent?

No modern trainer would countenance such behavior, and here is why. Alcohol slows down our speed of muscular movement, as well as dulling our thinking.

A few whiffs of ether will also remove many of your fears and thus seem to produce courage. It doesn't make you brave, but simply makes you temporarily more stupid so you do not appreciate the gravity of your situation.

Alcohol will help you relax, just as ether does, by anesthetizing your brain, but it was not intended that making resort to such chemical devices when he can cultivate the proper psychological attitudes and habits which will enable him to relax or fraternize happily with the people he meets at a party or social gathering.

**PRODUCES STUPIDITY**

A man who cannot carry on an interesting conversation or who is timid and a wallflower, may fall back on liquor as a means of reducing his effective intelligence to the level of a 10 or 12-year-old child.

Many adults deliberately resort to alcohol to relieve them of their adult consciousness of what is appropriate. Thus, they clown at the party and make a monkey or an ass of themselves, thinking it is hilariously funny.

Meanwhile, they also forget other adult obligations, such as the need of their family for that same pay check with which to buy food or pay the rent. Their brains become so anesthetized that they have their conscience blotted out, at least temporarily.

Then they steal or kill or commit adultery, or wake up next day with a venereal disease or illicit pregnancy to their discredit.

**"LITTLE RATTLESNAKE" FALLACY**

"But what harm can one or two drinks do, Dr. Crane?" some of you socialites may protest. "I drink to be sociable but don't get drunk?"

"What harm can a little rattlesnake do?" I might retort with equal logic.

The first drink, even of beer, begins to slow down your speed of movement and predispose you to accidents on the highways or in the factory.

*(Always write to Dr. Crane in care of The Constitution, enclosing a long 3c stamped, addressed envelope and a dime to cover typing or printing costs when you seek personal advice or one of his psychological charts.)*

## You Can Depend Upon Desserts for Needed Energy

By Sally Saver.

Everyone looks forward to the dessert, even though the meal has furnished adequate food, and plenty of calories. "Even though I've already eaten enough, I always want a dessert," is the way a friend expressed it the other day.

The dessert can, and should be, these days of food conservation, a part of the meal and not a mere accessory. It should be counted upon to furnish its share of needed food elements. Because desserts are always more or less sweet you can depend upon them for energy, and if the meal is wisely planned they may furnish fruits, and in the case of cheese cake, custards, many puddings and cakes, desserts may be the means of getting more milk, therefore more bone-building calcium into the diet. The following are desserts that not only are good, but quite nutritious. Cottage cheese is almost the equivalent of milk as a source of food calcium.

**CHEESE CAKE**

**1-2 cup butter or margarine**
**1 package zweiback, crushed**
**1-2 cup powdered sugar**
**4 eggs, beaten**
**1-4 teaspoon salt**
**1 1-2 teaspoons grated lemon rind**
**3 tablespoons lemon juice**
**1-2 teaspoon vanilla**
**1 cup cream**
**1 pound (2 cups) cottage cheese**
**1-4 cup flour**

Spread butter in bottom of 8-inch or spring mold pan. Add mixture of 1-2 of crushed zweiback and powdered sugar and press down well. To well-beaten eggs, add granulated sugar, salt, lemon juice and rind and vanilla. Stir in cream and then mixture of cottage chees and flour. Force through a fine sieve and beat well. Turn into prepared mold, sprinkle with remaining zweiback and bake in a very slow oven, 250 degrees, for one hour. Turn off heat and leave cake in oven one hour longer. Serves 6 or 8 portions.

**STEAMED CHOCOLATE NUT PUDDING**

**1 cup sifted flour**
**1 1-2 teaspoons baking powder**
**1-8 teaspoon salt**
**2 Tablespoons shortening**
**1-2 teaspoon vanilla**
**1-2 cup sugar**
**1 egg beaten**
**2 squares unsweetened chocolate, melted**
**1-2 cup milk**
**1-2 cup chopped nut meats**

Sift flour, baking powder and salt together. Cream shortening, adding vanilla and sugar. Add egg and beat well. Add melted chocolate and mix. Mix nuts with sifted dry ingredients and add to sugar mixture alternately with milk. Grease top part of double boiler and fill not more than two-thirds full with the pudding mixture. Place over rapidly boiling water, cover and steam one hour. Serve hot with fluffy cream cheese topping made as follows:

**1 3-ounce package cream cheese**
**3 tablespoons powdered sugar**
**1-2 teaspoon vanilla**
**2 tablespoons light cream**

Cream the cheese with a fork, add remaining ingredients and blend.

## In Reducing Cut Fats In Diet First

By Ida Jean Kain.

It is difficult to visualize food turning into fat, particularly what strikes you as a reasonable amount of food. You see it as only toast and coffee for breakfast, a couple of sandwiches and a piece of cake for lunch, a snack in the afternoon to tide you over, and just a regular dinner.

But let's look into the behavior of the carbohydrate, fat and protein, if not needed for energy, is stored as glycogen in the liver, and maybe a little in the muscles. That's fine. It's right on tap to be used for energy. But then you have tea and cookies on in the afternoon, or maybe one small carbohydrate calories. If not needed for energy, they must be stored. The liver can't take them, the muscles have all they need, so the waistline says, "Come on!" Before you know it the extra carbohydrate calories have settled down on your waistline. In other words, the sugar and starch has been stored as fat and will stay stored until yet get around to using it for energy.

Since you go by your appetite, you are just as hungry by dinner time as if you didn't have an extra calorie stored away. More than likely, your evening meal includes considerable fat—a fried chop, a little gravy (two tablespoons, 200 calories), a dash of salad dressing, all the butter you can get, and perhaps a dessert made with shortening. The odds are that some of these calories will be extra and any extra fat calories are stored in the body practically without change. It is a scientific fact that body fat is stored more easily from food fat than from other energy food and fats are over twice as fattening as either carbohydrates or protein.

The third fuel food, protein, which is furnished in meat, milk, eggs, cheese, fish, fowl and soybeans, is not readily stored as carbohydrate or fat for the simple reason that it steps up the burning of calories.

So the moral of all this, as far as reducing goes, is to cut fats out of the diet first because they are the most fattening and the nutrient you can best get along without. Since there is so little protein storage, you need protein foods every day, and, because proteins stimulates the burning of calories, a fairly high protein diet helps you to reduce faster. The carbohydrates included in the diet should be in the form of fruits, vegetables, whole grains and milk, for these also furnish the essential minerals and vitamins. Pastries and desserts made of sugar, flour and shortening, furnish mostly calories. They have no place in the reducer's menu where every food must contribute its full share of protection.

If you would like your low calorie menus planned for you, send large stamped return envelope for the "Victory Reducing Diet," with three cents in coin or stamps to cover cost of handling.

## Brady's Health Quiz

By Dr. William Brady.

**PYORRHEA**

Dentist says I have considerable gingivitis and it is almost pyorrhea. He knows of no effective treatment. (C. S.)

Answer—He doesn't sound a very competent dentist. Send three-cent stamped envelope bearing your address, and ask for booklet "All That Gingivitis Is Not Pyorrhea." Or inclose 25 cents for booklet "Save Your Teeth."

**BLOODSHOT EYES**

Daughter's eyes blood shot most of the time. Eye specialists say she doesn't need glasses, but her eyes seem sensitive to light and feel as though there were dust in them. (Mrs. H. M. E.)

Answer—Vitamin B complex deficiency—particularly deficiency of vitamin G (riboflavin)—may be manifest by chronic irritation and injection or blood-shot appearance of eyeball and lower lids, itching, burning, hypersensitivity to light and sensation of sand or cinders in eyes. With this there may be paleness of lips and fissures at angles of mouth.

**GOITRE**

Can goitre be cured without an operation? I'll be grateful for any information you can give me as to what to do or where to go. (Mrs. A. B.)

Answer—Most simple goitres in children in their 'teens are curable by medical treatment. Exophthalmic goitre in some cases demands surgical treatment, and so does cystic or rapidly growing goitre. Go only to your physician and do only as he advises.

## MY DAY

By Eleanor Roosevelt.

WASHINGTON, Sunday.—Friday I had the great pleasure of having some very old friends lunch with me. They were Mrs. Edward McCauley and Mrs. Frank Polk and, in addition, Mrs. Richard Bissell, the new director of volunteers for the Red Cross who has just returned from a long trip throughout the country, and Mrs. Robert Magidoff, the Russian wife of the American NBC correspondent in Moscow. Many of you probably listen to his broadcasts every morning.

Mrs. Magidoff has been all over our country speaking for Russian War Relief. She has addressed small audiences and big audiences, labor audiences, Rotary clubs, groups of young people and women's clubs. Her English is remarkably good, with just enough foreign accent and construction to keep people's interest fixed upon what she says in order to be sure that one has grasped her meaning.

Mrs. Magidoff was very interesting in her observations on the difference between the psychology of the Russian mother and our own mothers in their attitude to the war. She recognized the fact that having a war on your own territory clarified many things which are difficult for us to understand and certainly difficult to sacrifice for.

She stressed one point that I think very interesting. She said that Russian teaching, from school days on, makes people conscious that they have to think of other people. They are taught that their own interests as individuals are not of paramount importance, but that their neighbors must be considered. This has an effect on the manners and customs.

## Your Horoscope

By ALICE DENTON JENNINGS, Noted Atlanta Chirologist.

March 21-April 19 (ARIES)—Instead of others working with you today the tendency is likely to be that others will take the opposite viewpoint from your own. Discussions may easily arise. Unimportant work or routine matters will bring greater satisfaction.

April 20-May 20 (TAURUS)—Before 9:42 a. m. today you may find that you are filled with wild, romantic ideas which should be strongly held in check. Such ideas may be in business matters, but regardless of the phase of life in which you feel such emotions, if put into practice they will not remain on a stable basis.

May 21-June 20 (GEMINI)—This will be a very favorable day for ideas that start and finish now. Optimism or overexubetance for the future should be curbed, and if these traits are held in reserve, today will be an auspicious time for domestic, financial affairs and mechanical interests.

June 21-July 22 (CANCER)—Before 12:39 noon avoid mental tension, excitement and jumpiness. If you give in to these feelings, you will find a lack of co-operation around you. After 12:39 noon and continuing until 11:58 p. m. you will find that you can work quickly, with a great deal of self-confidence and selfsatisfaction.

July 23-Aug. 22 (LEO)—The better part of the day is before 12:57 p. m. when you should give your undivided attention to matters that will bring you personal benefits. This is a favorable period for contacting people of a generous nature.

Aug. 23-Sept. 22 (VIRGO)—Before 3 p. m. favors dealings in affairs of a conservative nature and for real estate transactions. After 3 p. m. favors matters of a mechanical nature dealing with the opposite sex.

Sept. 23-Oct. 22 (LIBRA)—A feeling of freedom, wanting to expand, a desire to spend and spend, regardless of consequences, should be avoided during the entire day. During the evening hours be careful around fires or in travel.

Oct. 23-Nov. 21 (SCORPIO)—Today is an excellent day to decide just what you want to do. Make more contacts. Revive old ones. Press your pet projects. Be as cordial and expansive as you desire. Make some definite plans for the ensuing year.

Nov. 22-Dec. 21 (SAGITTARIUS)—The things you are most desirous of doing where your personal efforts are concerned should meet with much success this morning until 12:48 noon. After 12:48 noon suggest caution in mental work, correspondence, publishing, dealings with agents.

Dec. 22-Jan. 19 (CAPRICORN)—An excellent day for real estate transactions, correspondence, literary endeavor, dealings with relatives, industrial affairs and matters of a romantic nature. The best aspects of the day operate previous to 2:13 p. m.

Jan. 20-Feb. 18 (AQUARIUS)—Good results can be obtained in your efforts during the entire day, if you will temper your efforts with caution. You will feel a sincerity around you, which will bring your energy, ambition and adaptable qualities to the front.

Feb. 19-March 20 (PISCES)—The influences predominating today bring an optimistic and hopeful frame of mind, making this a favorable day for attending to affairs that call for aggressiveness, initiative and muscular energy.

## Today's Pattern

By Lillian Mae.

Fuller figures will appreciate the flattery of Pattern 4734. Its slim front panel accents a becoming yoke, soft blouse fullness.

Pattern 4734 comes in women's sizes only: 34, 36, 38, 40, 42, 44, 46 and 48. Size 36 takes 3 5-8 yards 35-inch; 3 8 yard contrast.

Send 20 cents in coins for these patterns to The Atlanta Constitution, Pattern Department P. O. Box 133, Station 0, New York, 11, N. Y.


DON'T LET ABUSED SKIN DISH YOU OUT OF FRIENDS AND FUN!

The pleasure you get from music, your favorite sport, fun is as important as eating or sleep. Friends and a good time keep you in trim, put life into you and give you a better, happier personality. A complexion can make or break your happiness. Neglecting or abusing your skin invites troublesome blackheads and pimples. A good time depends on your being in fine condition. You can look a few minutes more in the morning and a few minutes more at night to recommit yourself to a good time complexion with Dr. Carnot's 3-way treatment. Just mail your coupon and you will get full directions. You will get a jar of the special Dr. Carnot skin formula with a cake of soap for morning and a bottle of soap and alcohol mixture for night use. You will be delighted with the results of this fine care in 7 days or your money is refunded. Your pleasure is guaranteed. Just follow your directions. Use this skin formula until your skin is clear and then keep on using it as your directions tell you, to keep the pleasures that come with a fine skin. Print your name and address on the mailing coupon.

Send No Money—Pay on Delivery Guarantee and Mailing Coupon

PARTY PEACH CO.,
... Fifth Ave.,
... Floor
New York, N. Y.
Send ... Jar of Dr. Carnot's Skin Formula Carbonnel.
1 Cake of Soap for Morning Use.
1 Bottle of Liquid Soap for Night Use.
WITH FULL DIRECTIONS FOR $2. Plus 23c Postage and C. O. D. Fee.
Name .....
Street .....
City ..... State .....
GUARANTEE. It is understood that I must be pleased in every way within 7 days or my money will be refunded.



"Stubborn dirt is an easy mark for Super Suds'

EXTRA SUDS!"

"With small children to wash for, MORE SUDS and LONGER-LASTIN' SUDS make all the difference," says Mrs. Lillian Scully

"DENNIS and Patricia are just the age when I have to change their clothes several times a day to keep 'em lookin' respectable. You wouldn't think there *were* as many different kinds of dirt as they seem to pick up! But they haven't found the dirt yet that could stop Super Suds' *extra suds!* I call it the luckiest day of my life when I learned about *all those hard-workin' suds!* Dirt gives in with less rubbin' than I'd have believed before I tried Super Suds' extra suds!"

**Make the "milk-bottle suds test."** Shake up a teaspoon of your old wash-day soap and a glass of water—even hard or cool water—in a milk-bottle. Do the same with Super Suds in another milk-bottle. See if you don't get more suds, longer-lasting suds, from Super Suds.

DON'T WASTE SOAP! Vital war materials are used in making soap



The safest place for your Fur Coat...

Brandes Cold Storage

- "Scientifically" correct cold vaults
- Fur Glo Method of Cleaning
- Expert Furrier Inspection

Call WA 8918

Brandes Furs
218 PEACHTREE



Quick Change

Liquid "cake" makeup by Lucien Lelong

MORE than a makeup! Quick Change is a new philosophy that says—you're prettier than you think you are—and *proves* it! It's a *non-drying* liquid "cake" makeup—a silky liquid prepared with special oils to leave the skin refreshed and wonderfully fragrant.

Quick Change goes on quickly, smoothly with your fingertips. It covers tiny blemishes and imperfections. Tints your skin, softly—an exciting "quick change" if you aren't happy with your natural coloring. Your skin responds with a rapturous look, a radiance—and you, well, you look lovelier than you ever thought you could!

$2
plus tax

LUCIEN LELONG

# Just Ramblin'

By MARY HARRIS ROWSEY.

UNCLE SAM'S mail pouch, like a Jack Horner pie, always is full of plums—in the guise of interesting news. . . . For instance, Roy and Virginia Petty postcard from famous Antoine's in New Orleans, La., that the pompano is marvelous as ever. . . . Margaret (Mrs. H. S.) Stevenson postcards from Fort Lauderdale, Fla. (where she and Steve and their daughter, Jean (Mrs. James) DeWolfe, have been vacationing the past few weeks) that she doesn't boast a tan because she's too lazy to move with the sun and that they'll be home shortly. . . .

Lieutenant Annee Hunicutt Mason postcards relatives that she's back in harness with the U. S. Coast Guard in Boston, Mass., where she is serving as a supply officer . . . after a grand whirl in New Orleans, La., where she and her husband, Technical Sergeant Sam Venable Mason, spent a leave together. Sam is serving with the Army Engineers at Camp Claiborne, La. . . .

Lieutenant William Scott Hilburn, stationed in England, writes his pastor, Dr. F. C. Few, of the Druid Hills Methodist church, that he recently had the pleasure of being the guest of the mayor of Salisbury. And that the latter conducted him through the magnificent 700-year-old Salisbury Cathedral. He described it as "Beautiful beyond all words. We plan to send convoys to the cathedral on Sundays so that our men can go to church there. A new addition to the cathedral is a beautiful Stars and Stripes which hangs in the center of the main aisle . . ."

Bill is the son of Mrs. N. B. Hilburn and the late Mr. Hilburn, and a nephew and namesake of Mrs. William G. Hubbard, the former Ruth Scott, who is teacher of the T. E. L. class at the Druid Hills Baptist church. He has two brothers who also are in the service—Private First Class Ralph E. Hilburn, in England, and Captain N. B. Hilburn, Fort Sill, Oklahoma.

KELLS BOLAND (Captain Frank K. Boland Jr. to Uncle Sam, whom he's serving with the Medical Corps) V-Mails from North Africa to his mother and father, Dr. and Mrs. Frank Boland, that he hopes "the Red Cross gets its money (referring to the recent drive for funds). It's well spent over here. They do a jam-up job. In the hospital there are several Red Cross workers. They are all college graduates and good girls. They work with the patients regularly. . . . As a matter of fact, outside of movies, they furnish patients all their entertainment. They write letters home, sponsor shows in the wards, personal appearances of actors, bands, etc. . . . They have clubhouses in town for the enlisted men and officers. . . . Anyone will tell you the Red Cross is doing a good job." Kells' wife, Lorraine Boland, is doing a good job, too, and for the Red Cross, which she serves enthusiastically and diligently as vice chairman of the Nurses' Aides Corps. . . .

GEORGE L. CROSS, president of the University of Oklahoma, writes Mrs. R. H. Wikle: "Congratulations. I have just learned that your son, Shelton M. Johnson, received the grade of 'A' in all his courses the first semester. There is no higher distinction on the University of Oklahoma campus than to win recognition as an outstanding scholar. You have every reason to be proud of Shelton, and this note is just to tell you that we, too, appreciate the remarkable record he has made."

Shelton is a graduate of Tech and is doing post-graduate work in chemical engineering at the university, having been awarded a fellowship, and also is doing research in petroleum.

A NOTE from the University of Georgia reveals the interesting tidings that two Atlanta girls have been elected officers of the Woman's Panhellenic Council. They are Josephine Wilson, representing Alpha Omicron Pi, who has been installed as vice president, and Charlotte Downing, representing Pi Beta Phi, who is the new secretary. And another Atlanta belle, Mary Shannon, has been honored by being elected president of Kappa Alpha Theta sorority.

MRS. CLIFFORD F. THOMPSON.

Mrs. Thompson, vice president of the National Congress of Parents and Teachers from Region I, of Wallingford, Conn., is among the outstanding speakers featured on the program of the Georgia Congress P.-T. A., convening here today through Thursday. Mrs. Thompson will speak on "They Shall Inherit the Earth" at the session to be held this evening at the Ansley hotel. She also will address the convention tomorrow afternoon and at the closing session Thursday.

## Glimpsed . . . Here and There

Glimpsed at the Piedmont Driving Club Saturday evening . . . Judy King smart in a grey silk model trimmed with pearl buttons . . . Virginia Boynton lovely in a pale lavender dress . . . Rochelle Williams chatting with Lieutenant Steve Maxwell USNR . . . Margy Ragan looking pretty in Kelly green . . . Everyone admiring the lovely cover girl, Choo Choo Johnson . . . Mrs. Walter Elcock wearing a French blue dinner gown . . . Virginia Callaway (Mrs. Mart Jr.) Bailey glamorous in a red dress . . . Marion (Mrs. Nat Jr.) Harrison chic in a dinner gown of black and white . . . Tatty Shipp dancing with Lieutenant Jack Kline . . . Mrs. William Healey wearing a smart black and red print . . . Mrs. Thomas Fuller wearing a forest green dinner gown . . . The Smith twins, Harriett and Caroline, home from the University of Georgia for the weekend, chatting with men in the armed forces . . . Margy Macon chatting with Lieutenant Clem Powers . . . Everyone welcoming Lieutenant Wharton (Mit) Mitchell, USNR, who is home on leave . . . Mary Jane (Mrs. Wharton Mitchell lovely in a grey and yellow print . . . Mary Hurt Clayton very smart in a bright green suit with a white and coral blouse.

## Picnic To Be Given For Anita Wall

An interesting affair planned for the younger set is the hobo picnic to be given on Saturday by Mr. and Mrs. Sharpe Wall in honor of their young daughter, Anita Wall.

The affair will be a celebration of the tenth birthday of the honor guest, who is in the fourth grade at the R. L. Hope school, and will assemble 24 members of the school set.

Guests will gather at the Wall home on Conway road at noon and will hike through the woods in hobo style, each young guest to be provided with a picnic lunch to be carried in a bundle on a stick.

The young honor guest will be assisted in entertaining by her sister, Ninetta Wall, and Barbara Greene. The guests will wear blue jeans and overalls.

## Miss Owen Is Bride Of Ensign Caldwell.

The marriage of Miss Josephine Charlotte Owen, daughter of Mr. and Mrs. Clifford Hairston Owen to Ensign Robert Deaver Caldwell Jr., son of Mr. and Mrs. Robert D. Caldwell, was solemnized recently at the Associate Reform Presbyterian church, with the Rev. Sam A. Tinkler officiating. Mrs. Elizabeth Abbott Taylor, organist, and Miss Ruth Shipley, soloist, presented the music.

Serving as ushers were R. H. O'Farrell and G. H. O'Farrell. Walter Scott Brooks attended the groom as best man.

Mrs. Richard Joseph Trammell, matron of honor and only attendant, wore a lime green suit with brown accessories and her flowers were talisman roses and valley lilies.

The bride, who was given in marriage by her father, wore a yellow cashmere suit with grey accessories and matching grey topcoat. Her flowers were orchids and valley lilies.

The bride and groom left for a trip to New York city, where the bridegroom is stationed.

## Service Club To Meet.

Mrs. Daisy Moultrie will be hostess to the Service club of Mary E. La Rocca Grove, Supreme Forest Woodmen Circle, Wednesday, at her home, 410 Ware avenue, East Point. Luncheon will be served at 12.30 p. m. followed by a business session.

## Miss Sheridan Weds E. N. Fitzsimons.

Announcement is made of the recent marriage of Miss Roberta Sheridan to E. N. Fitzsimons, of East Orange, N. J.

The bride wore a biege suit and black accessories with shocking pink trim. Her flowers were orchids and valley lillies.

Miss Avrilla Sheridan, sister of the bride, attended her and wore a gold suit with brown accessories. Her flowers were gardenias and valley lillies. Howard P. Jackson, of Atlanta, was best man.

Mrs. Fitzsimons is the daughter of the late Mr. and Mrs. R. B. Sheridan, of Metter. She is the granddaughter of the late Mr. and Mrs. Logan Perkins ,of Maysville, and of the late Mr. and Mrs. T. D. Sheridan, of Gainesville. She attended the Teacher's College at Statesboro and is an accomplished pianist.

Mr. Fitzsimons is the son of the late Mr. and Mrs. J. J. Fitzsimons, of East Orange, N. J. He is an executive of the milk products division, Kraft Cheese Company, New York City.

Mr. and Mrs. Fitzsimons left for a wedding trip to Atlantic City and will make their home at 6 N. 21st street, East Orange, N. J.

## Homemakers' Club.

The Kirkwood Homemakers' Club, will meet today at 11 a. m. at the home of Mrs. Jesse R. Woodward, 126 Warren street, S. E., with Mrs. H. C. Grant, Mrs. H. C. Ivey and Miss Virginia Ivey as hostesses.

Mrs. Charles S. Strong will bring the devotional message and reports will be made on recent federation meetings by Mrs. George Z. Glover and Mrs. E. P. Crenshaw. Mrs. C. A. King, home chairman, is in charge of the program. Luncheon will be served.

## Chapter A, P. E. O.

Chapter A, P. E. O. Sisterhood will meet today at the home of Mrs. John W. McConnell, 1815 Flagler avenue, N. E., at 7:45 p. m. Miss Marianne Nelson, guest speaker, will review "Jefferson Himself," by Bernard Mayo.

## Post-Convention Affairs To Honor Garden Visitors

Prominent among the social affairs planned in connection with the annual conventions of the Garden Club of Georgia and the National Council of Garden Clubs meeting in succession this week at the Biltmore hotel is the tea at which Mrs. Thomas M. Brumby will be hostess on Thursday at her home on Andrews drive. Mrs. Brumby, who has served as the popular president of the Garden Club of Georgia for the past two years, is official hostess for both meetings. Honor guests for her tea will be the state garden club presidents remaining in the city on that date.

On Thursday evening Mr. and Mrs. Donald Hastings will entertain at dinner at their home on Clairmont avenue in Decatur in compliment to a group of visitors who will be in the city for the National Council meeting. Mrs. Hastings is a past president of the Georgia Garden Club and also a former member of the National Council.

Forty state clubs comprise the National Council of Garden Clubs, which opens its convention this afternoon, with the president, Mrs. E. Wesley Frost, of Fayetteville, Ark., presiding. Thirty states will be represented at the meeting, with 27 state presidents in attendance. The meeting will continue through Thursday morning.

Ensign and Mrs. Martin L. Kelly, of Atlanta and New York city, announce the birth of a daughter, Cheryl Jane, April 19, at the Piedmont hospital. Mrs. Kelly is the former Miss Gloria Warren, daughter of Major and Mrs. Roy D. Warren, of Atlanta and Camp Van Dorn, Miss. The baby's paternal grandparents are Mr. and Mrs. Cyrus M. Kelly, of Atlanta and Washington. Ensign Kelly is with the U. S. Navy Armed Guard overseas.

Lieutenant and Mrs. Charles R. LeMaster, of Decatur, announce the birth of a son, Charles R. LeMaster Jr., on April 14 at the Station hospital, Fort McPherson. Mrs. LeMaster is the former Miss Elaine Barker, daughter of Mr. and Mrs. L. M. Barker, of Decatur. Lieutenant LeMaster is with the Army Air Forces in Italy.

Mr. and Mrs. James P. Lovett announce the birth of a daughter, Sandra Lee, on April 5, at Piedmont hospital. Mrs. Lovett is the former Miss Margaret Brown.

Chief Warrant Officer and Mrs. Ben James Arnold announce the birth of a daughter, Barbara Jean, on April 8, at Piedmont hospital. Mrs. Arnold is the former Miss Frances Pope Booth, daughter of Mrs. Margaret Dee Booth. The baby's paternal grandparents are Mrs. Annie Florence Arnold and the late Henry Newton Arnold.

Pfc. and Mrs. Boyd Bronson Busby announce the birth of a daughter, Carol Lorena, on March 19, at Georgia Baptist hospital. Mrs. Busby is the former Miss Flewdia Grace Mobley, daughter of Mr. and Mrs. C. R. Mobley. The baby's paternal grandparents are Mr. and Mrs. C. F. Busby. Pfc. Busby is with the Signal Corps in England.

Mr. and Mrs. Stephens Archer Avary announce the birth of a son, Stephens Archer Jr., at Emory hospital on April 16. Mrs. Avary is the former Miss Mary Pierce, daughter of Dr. and Mrs. A. M. Pierce, of Griffon. The baby's paternal grandparent is Colonel Robert Lee Avary.

Pfc. and Mrs. Oliver L. Flynn announce the birth of a daughter, Mary Anne, on April 16 at Emory University hospital. Mrs. Flynn is the former Miss Anne Lucille Honea, daughter of Mr. and Mrs. William B. Honea. Pfc. Flynn is with the Army Signal Corps in Italy.

Mr. and Mrs. Roy Carter, of Atlanta and St. Simons Island, announce the birth of a daughter, Lindsley, on April 17, at Piedmont hospital. Mrs. Carter is the former Miss Frances Lindsley, daughter of Mr. and Mrs. A. O. Lindsley, of this city. The baby's paternal grandparents are Mr. and Mrs. Oliver Carter, also of Atlanta.

Captain and Mrs. John Kenneth Orr Jr., of Fort Bragg, N. C., announce the birth of a daughter, Adele Pedicord, on April 16. Mrs. Orr is the former Miss Grace Pedicord, daughter of Mr. and Mrs. H. L. Pedicord, of Pittsburgh, Pa. The baby's paternal grandparents are Mr. and Mrs. John K. Orr, of Atlanta.

Major and Mrs. E. C. Dickey announce the birth of a son, William Arthur, on April 20 at Emory University hospital. Mrs. Dickey is the former Miss Kathryn Boggs, daughter of Mr. and Mrs. L. A. Boggs. The baby's paternal grandparents are Mrs. W. L. S. Dickey, and the late Mr. Dickey. Major Dickey is serving with the armed forces overseas.

Private and Mrs. Thomas L. Pelham announce the birth of a daughter, Nancy Teressa, on April 19, Fort McPherson hospital. Mrs. Pelham is the former Miss Winston Johnson. The baby's paternal grandparents are Mr. and Mrs. P. L. Pelham.

Lieutenant and Mrs. H. A. Raines Jr., announce the birth of a son, Henry Alonzo III, at Emory University hospital on April 22. Mrs. Raines is the former Miss Anne Dale Osborne, daughter of Mrs. Alyne Dale Osborne and the late Edgar R. Osborne. The baby's paternal grandparents are Mr. and Mrs. Henry A. Raines Sr.

# Huguenot Society To Meet At Woman's Club Today

The tenth annual state assembly of the Georgia branch of the Huguenot society, founders of Manakin, in the Colony of Virginia, will convene today at 11 a. m. at the Woman's club, with the state president, Mrs. William P. Dunn, presiding.

Mrs. Dunn will welcome the members from over the state with response by Mrs. C. E. Pittman, of Commerce, president of the Peter & Anthony chapter. Reports from the officers, chapter presidents, and chairmen will be given.

Luncheon will be served at 1 p. m., at which time Mrs. Dunn will present the visiting heads of all patriotic organizations. Mrs. J. Lawrence McCord, first vice president, will introduce the guest speaker, Dr. Herman L. Turner. Miss Louise Dobbs will sing, and Miss Juanita Chisholm, national historian and honorary state president, will speak on "Yesterday and Today." Mrs. Clarence D. Tebo, national registrar and general chairman of the assembly, will speak on the "Aims and Ideals of the Society."

Mrs. H. A. Godby, registrar and treasurer, will serve as chairman of decorations. Miss Olna Patricia Tebo, junior vice president of the national, and a granddaughter of Mrs. C. D. Tebo, will serve as Mrs. Dunn's page.

## P.-T. A. Meetings Planned for Today

North Fulton P.-T. A. members will attend the school's annual R. O. T. C. military inspection and presentation of sponsors today at 2:45 o'clock in lieu of the monthly meeting.

**MARY LIN P.-T. A.**

Mary Lin P. T. A. meets today at 3 o'clock at the school. A musical program will be given by the children.

**S. R. YOUNG SCHOOL**

S. R. Young P.-T. A. holds its daddies' meeting this evening at the school. Captain W. R. Whipple will speak on "The Modern School." The sixth grade will present "The Little Red School House." Rev. John Tate will lead a spelling bee among the members.

**MAYSON P.-T. A.**

Mayson P.-T. A. holds a daddies' meeting this evening at 8 o'clock, preceded by open house at 7:30 o'clock. Rev. Raleigh H. Mann will conduct the devotional and Colonel Ellis B. Barrett will speak. Former teachers and principals of the school will be honor guests.

**JAMES KEY P.-T. A.**

James L. Key P. T. A. meets today at 3 o'clock at the school. Mrs. Ruth Kate Bean, director, will present the glee club in a musical review. Miss Ella Watson will present her fourth grade pupils in a skit, "Salvage." Delegates to the state conventoin are Mesdames L. H. Axeldon, Fred B. Cason, Willie Cates, Ernest Golden and Louis Aronoff.

**BENTEEN SCHOOL**

Benteen P.-T. A. holds its daddies' meeting this evening at the school. Pupils will present the program.

**ANNE WEST SCHOOL**

Anne E. West P. T. A. meets today at 10:45 o'clock at the school. Music will be presented by the kindergarten band. A play will be given by the fourth graders. Mrs. Hobson Arnold, humane chairman, will present the program. Classrooms will be open for visitation.

## Birthday Party.

Little Miss Norma Brumley, daughter of Mr. and Mrs. Stanley Brumley and granddaughter of County Commissioner and Mrs. Ellis Barrett, was entertained recently on her birthday by Mrs. E. W. Wilson. A gay circus theme was used for the decorations.

The guests included June Corley, Patsy Donehoo, Carolyn Forrester, Diggie Howard, Jerry Ling, Skipper Miller, Carolyn Crawford, Edward Wood and Joyce Wright.

## Sylvan Hills Club.

The Sylvan Hills Garden Club will meet today at 11 a. m. at the home of Mrs. Emeran Davis, 1568 Melrose drive. Members will bring plants for exchange. Arrangements of iris will be judged and there will be a garden exhibit. Luncheon will be served.

## W. C. T. U. To Meet.

Peachtree Road W. C. T. U. meets today at 10:30 a. m. at the home of Mrs. Charles Robeson, 3532 Roxboro road, N. E.

Mrs. J. A. Bloodworth will address the members on "Juvenile Delinquency," and Miss Elizabeth Sawtell will present "The American Mission to Lepers."

52 YEARS OF SERVICE
JNO. L. MOORE & SONS, INC. EST. 1892
70 FORSYTH ST. N.W.

Muse's
The Style Center of the South

Plaid suit in sheerest rayon..

A smart little job to traipse around in—a real daytime necessity! Done in a neat plaid that's easy to wear because it's small—in green, lilac, navy, or brown—and in the crispest, coolest, sheer rayon you can think of! Impressive carved buttons, tailored revers, spaghetti-bows at the teensey waist and a front-pleated skirt complete the trim picture! 10-20. 22.95

FASHION FIFTH FLOOR

Wonderful for Skin and Scalp Irritations

Effective Home Treatment Promptly Relieves Torture!

To quickly soothe the itching, burning of eczema, psoriasis, skin and scalp irritations due to external cause—apply odorless liquid Zemo—a Doctor's formula backed by 35 years' success. Zemo ALSO aids healing. Being stainless, invisible—you can apply Zemo anytime—it won't show on skin. Over 25,000,000 packages sold! All drugstores. In 3 sizes.

ZEMO

If You Suffer Distress From Monthly FEMALE WEAKNESS

With Its Cranky, Nervous Feelings

If at such times you suffer from cramps, backache, nervous, tired feelings, are a bit blue—due to functional monthly disturbances—

Start at once—try Lydia E. Pinkham's Vegetable Compound to relieve such symptoms. It's famous not only to help relieve monthly pain but also accompanying tired, nervous feelings of this nature. This is because of its soothing effect on ONE OF WOMAN'S MOST IMPORTANT ORGANS.

Taken regularly, Pinkham's Compound helps build up resistance against such symptoms. Follow label directions!

LYDIA E. PINKHAM'S VEGETABLE COMPOUND

Now - softer, safer Modess contains a Deodorant!

Helps guard your flower-freshness—at no extra cost!

- What a wonderful new help to a woman's charm and daintiness!
- Now there's a fine, safe deodorant powder sealed inside every Modess Sanitary Napkin! And only Modess has it!
- So for greater comfort and safety, for this grand new aid to flower freshness—buy the new Modess today! It costs no more!

Box of 12—22¢
Box of 56—89¢

Sale!

300 FINE

ALLEN HATS

1/2 Price

Original tickets remain on these hats . . . you deduct one-half, and that's the price!

| | | | |
|---|---|---|---|
| 40 were | $5.00 | NOW | $2.50 |
| 53 were | $7.50 | NOW | $3.75 |
| 68 were | $10.00 | NOW | $5.00 |
| 46 were | $12.50 | NOW | $6.25 |
| 42 were | $15.00 | NOW | $7.50 |
| 28 were | $18.50 | NOW | $9.25 |
| 15 were | $20.00 | NOW | $10.00 |
| 8 were | $25.00 | NOW | $12.50 |

Higher-priced hats have equal reductions

Millinery Salon, Third Floor

J. P. ALLEN & CO.
Atlanta

END MISERY!
DON'T LET THE CURSE OF DRINK
drive your loved ones to an early grave or spoil your chances for Money, Happiness, Health and Success. Write to the man who knows how to break the whiskey spell. Write, tell me your problem. NEWTON, P.O. Dept. 7-R Hollywood, California.

GETS BEST RESULTS!
BY ACTUAL TESTS ★

One Can of New Improved
OLD DUTCH CLEANSER
CLEANS 69 MORE SINKS
and does it
SAFELY AND QUICKLY

Dissolves Grease...then Erases the Dirt

★ By actual test in independent laboratories and in typical homes, Old Dutch cleans 69 more sinks per can than any other leading cleanser tested! Because grease is one of the most difficult cleaning problems, Old Dutch Cleanser contains a fast grease dissolver that quickly cuts grease. Then Seismotite erases the loosened dirt—easily—quickly—without scratching. That's why Old Dutch cleans so safely—with such lightning speed—and so economically, too.

★ Guaranteed by Good Housekeeping

BUY THE CLEANSER USED BY MORE WOMEN THAN ANY OTHER!

# THE ATLANTA CONSTITUTION

CLARK HOWELL
President and Publisher

RALPH McGILL
Editor

RALPH JONES
Associate Editor

JACK TARVER
Associate Editor

THE SOUTH'S STANDARD NEWSPAPER · CONSTITUTION · ESTABLISHED 1868

H. H. TROITI
Vice President and Business Manager

Entered at Atlanta Post Office as Second-Class Mail Matter

Telephone WAlnut 6565

SUBSCRIPTION RATES

| | By Carrier 1 Week | 1 Month | 3 Months | 6 Months | 1 Year |
|---|---|---|---|---|---|
| Daily and Sunday | [illegible] | $1.30 | $3.90 | $7.80 | $15.60 |
| Daily | [illegible] | 1.10 | 3.25 | 6.50 | 13.00 |

Single Copies, Daily 5c, Sunday 10c. Mail Rates on Application.

KELLY-SMITH COMPANY, National Representative—New York, Chicago, Detroit, Boston, Philadelphia, Atlanta

Subscriptions are not receivable for advance payments to carriers or dealers. Allowance for subscription payments not in accordance with published rates are not authorized nor responsible for subscription payments until received at Constitution, Atlanta, Georgia.

MEMBER OF THE ASSOCIATED PRESS

The Associated Press is exclusively entitled to use for publication all news credited to it or not otherwise credited to this paper and also the local news published therein.




## *To Run or Not To Run*

There is a growing school of thought dedicated to the proposition that Mr. Franklin D. Roosevelt will not be a candidate for the Democratic nomination in the July convention.

One of that school, Mr. Ralph Robey, economic editor for the magazine Newsweek, spoke Monday to Atlanta's Rotary Club. Mr. Robey's reasons are those generally given by the school which believes Mr. Roosevelt will not run.

They are, in brief, the facts that Dewey ought to be able to carry New York, that Warren should bring in California and that the mid-west, a normal Republican area, seems definitely to have swung away from Roosevelt and toward Dewey and a more undetermined degree of isolationism.

Tied in with all this is the popular theory that if Roosevelt cannot believe he will win he will not offer.

All this is plausible. The Democrats do not yet concede New York and California, but there is a lost feeling in so far as the mid-west is concerned. A fighting chance is claimed for Indiana and Wisconsin.

The facts are, however, that the great imponderable of the war likely will decide whether or not Mr. Roosevelt will run and whether or not he will win. And no one may say what the war will do.

Meanwhile the Republican favorite, Tom Dewey, reportedly has his cabinet half-selected with Herbert Hoover replacing Cordell Hull. That won't hurt Mr. Roosevelt's chances any. It might even encourage him.

—GIVE BLOOD—WA. 9635—

## *John McRoberts Mount*

Atlanta and Fulton county have suffered a real loss in the passing of Sheriff John McRoberts Mount.

His death came as a shock, an unsuspected heart condition taking him without warning. He was a candidate for re-election and it generally was believed he would have won easily.

He was a Christian gentleman, a worker in his church and one whose private life matched his public career of sincere, efficiency and character.

—GIVE BLOOD—WA. 835—

## *'Coruscant' WACS?*

Congressman Emanuel Celler, Democrat, of New York, is worried about the uniforms worn by members of the Women's Army Corps.

He has written Colonel Oveta Culp Hobby, director of the WACs, that they are too drab, that "the lack of military pertness" is keeping girls from enlisting, that morale would be higher if the uniforms were more "coruscant."

Coruscant? It's a good word. We looked it up. It means sparkling, glittering, gleaming, flashy.

Maybe the congressman's right. There is something fetching in that touch of red in the uniform of the lady Marines.

But coruscant? Sparkling? Glittering? Gleaming? Flashy? After all, we don't want the WACs too attractive. It's hard enough already for some soldiers to keep their minds on the war.

Maybe we'd just better leave well enough alone.

—GIVE BLOOD—WA. 9635—

## *Stabilized Currency*

The goal is still a long way off, but we seem finally to be on the right road to the first prerequisite of a sound world economy—a stabilized international currency.

Treasury experts of 34 nations have joined together in drafting and proposing the setting up of an international fund to stabilize the currencies of participating nations.

It is not, from all indications, a crack-pot scheme. And there are, as yet, no indications—as isolationists are already charging—that Uncle Sam would be cast in the role of Uncle Santa.

The truth of the matter, as all of us must some day come to realize, is that it is only through such international co-operative efforts that there lies any real hope for lasting peace.

Certainly the stabilization of currencies will serve, as much as any one other thing, to facilitate a prosperous and unfluctuating world economy . . . and to show that international co-operation is not only possible but practical.

—GIVE BLOOD—WA. 9635—

## *'Birds of a Feather'*

Since the period of the war when British troops were chasing the Nazis along the shores of the Mediterranean from Egypt to Tunisia there have been frequent news stories of all sorts of booby traps concealed by the fleeing Nazis to delay their pursuers. It became necessary to train corps of soldiers and equip them with special instruments to ferret out the hidden death traps. It was the same in Tunisia, Sicily and now Italy.

Full partners of the Nazis, the ghoulish Nips have followed the lead of their barbaric mentors. Apparently every secret death device known to the Nazis is now in use by the Japs, and their cunning brains have made some advances. The latest to be reported is to leave American dead soldiers with a rifle, the latter being wired to conceal explosives—a death trap for Americans engaged in picking up the slain and rescuing the wounded.

Ever since Hitler came into prominence he has stressed the assertion that Nazis are different from all other peoples of the earth. Civilized people are now convinced that he is correct—they are barbarians, direct descendants of Genghis Khan and Attila the Hun, armed with all the weapons of the present period.

## THE PULSE OF THE PUBLIC

*(The Constitution welcomes letters from its readers. They must be signed, should not exceed 200 words.)*

### *Fine Stand*

Editor, Constitution: This letter is written to thank you for the fine stand you have taken on your editorial page about the Conference on Social Welfare—in this morning's issue of The Atlanta Constitution.

Miss Celestine Sibley did a beautifully written and accurate report of the meeting last Thursday and I agree with your editorial that "It is unfortunate Judge Hartley, whatever his motives, has injected politics into the Georgia Conference of Social Workers. Certainly it ill behooves one who, by the very nature of his work, holds an appointive post to take action for which, were he an elected official, the public could hold him responsible at the polls."

MRS. DAN MACDOUGALD,
President Child Welfare Association, Fulton and DeKalb Counties.

### *Praise From Bell*

Editor, Constitution: Coming up from underneath an unreasonable accumulation of annoying papers on my desk, I suddenly spy your editorial, "The Monster With Many Tongues," dated March 27, 1944. That was the highlight of my day and I stop in the middle to tell you how much I appreciate your very effective editorial on the question of rumors.

Maybe I am getting old and irritable, but I have never seen a time when unfounded malicious rumors are running so rampant as at present. It seems almost that they have to be enemy inspired to account for their unending flow.

I guess any of us could completely exhaust ourselves by trying to deny a fraction of them that come to our daily attention. They must be either enemy inspired or a brand-new type of American indoor and outdoor sport that in the end should drive us nuts.

Not only because part of your editorial referred to us but also because it covered other types of perfectly silly rumors, I am tremendously pleased to see you take time out to punch these rumor spreaders right in the mouth.

LARRY BELL,
President Bell Aircraft Corporation, Buffalo, N. Y.

### *Too Academic*

Editor, Constitution: I note the editorial in yesterday's Constitution, repeating its advocacy of home rule for county and municipal governments, referring to Uncle Joe Bergin's unsuccessful efforts to attain this result.

I was privileged, at the request of Mr. Bergin, to appear before a senate committee, along with Zach Arnold, representing the municipal organization, in behalf of his resolution, on which a favorable report was made and agreed to by the senate, but failed in the house, as I recall.

The resolution sought a constitutional amendment to outlaw local legislation, leaving to adoption of a general law to provide machinery to carry it out.

That was the weakness of his effort, the impression being that grand juries would be the ordinance authority, which did not appeal to the legislators. Much of the articles appearing on this and similar measures, as set out particularly by the Woman's League that you carried are purely academic—nothing realistic, no blue print of structures to carry out aims.

J. J. WHITFIELD,
Hawkinsville, Ga.

### *Top at Last*

Editor Constitution: After reading your efforts for many years, I must at last say you have reached the top. I refer to two late columns concerning an old school mate of yours—and Miami Beach. Both of these are masterpieces of truth. If every newspaper in the U. S. A. would write a letter of like kind once or twice a year, what would the answer be?

D. P. Booser.
Augusta, Ga.

### *Words and War*

Editor, Constitution: I still maintain that we will win the war only with might and men and machinery, and not with a lot of idle chatter and verbal nothingness. I suppose the invasion of Europe can be won with a handful of dictionaries, and not tanks and planes and a carload of explosives, with men ready for the kill, and, I repeat, "for the kill."

Certainly, Miss Thompson can sit back here and dictate upon the fallen countries and the political unpreparedness of our great nation; and a certain lieutenant can tell me about the last war, but this is not 1918, and 1944 finds our country in a war of barbarism; a war where only bullets and the bayonets will decide as to whether my son and his son and everyone else's son will one day march again in defense of civilization.

It is because of the false diplomacy of the last war, and the waste of words, that we are at war today. Lieutenant, Sir, read your treaty of Versailles and you will find out what a failure diplomacy is; read the pages of your history book and you will see that all went for nihil as far as saving the world went in the years of 1914 and 1918.

If we are politically unprepared and if that is the way to win wars, then let us lay down our arms and take out our pens and pencils and play the wellknown game of battleship, but, when the Japs and the Nazis come marching up the coast of California, remember "I told you so." When the day comes that we can win wars on words and sweet nothingness, let us dig up the dead marine, the dead soldiers and the dead sailor who gave their lives because we were politically unprepared.

COPORAL JOHN L. KELLY,
Ft. Benning, Ga.

## RALPH McGILL

### *Wisconsin and The Isolationist Cause*

Howard Johnstone McMurray came into my life for about 30 minutes a day or so ago, and left me clutching at half a dozen important opinions which he had thrown out in the course of his machinegun-like conversational method.

The second Democrat to be elected from Wisconsin's fifth congressional district is not merely the most interestingly voluble member of congress I have met since T. V. Smith, of Illinois, was retired, but also about the handiest on his verbal feet.

I think I understand why the voters of a traditionally Republican section sent him to congress. He is a good talker. He is strictly an unorthodox talker with something of the style which the late Tiger Flowers had in boxing. That is to say, he throws his verbal punches from all angles and in any number of directions. He can talk to two or three persons at one and the same time with no difficulty at all.

I liked him because he brought some cheer into an otherwise drab day. He insisted that Wisconsin was not isolationist. He was in complete opposition to the analysis generally made of the Willkie debacle and the Dewey success in which an out-and-out isolationist led the list of delegates chosen by the Republicans.

**STASSEN AND WILLKIE** "You add up the Stassen and Willkie votes," he said, "and you will find they total more than the Dewey and MacArthur votes.

"Willkie wasn't turned down on the basis of his desire for an international lineup after the war. The vote he and Stassen got demonstrates that Wisconsin isn't isolationist.

"It was just that Willkie didn't catch on. The Republicans of the organization didn't like him. Also, he never succeeded in catching the imagination of the people. Wisconsin wasn't for Willkie but it isn't for Gerald Smith, either.

"I've heard it said," said the brisk gentleman from Wisconsin, "that the German vote in Wisconsin is isolationist. That isn't true. Most of the so-called German vote is in my district. They are descendants of Germans who came over in 1840 and 1860 in search of liberty and freedom and they sent me to congress on a straight international platform.

"So that point is out. Wisconsin isn't isolationist. It's a great state determined to have its part in making the world safe from the sort of war we got into by letting Hitler go unchecked."

**THE FOURTH TERM** Congressman McMurray is a fourth-term man and also a Wallace man. He hopes, and believes, the President will run.

"We need him," he said. "He is the one man who has the experience to guide us through the huge job of making the peace. I don't for a moment say he is the only man who could serve as President. I think he is the best man with the most ability for the particular job that has to be done, and I see no reason why we shouldn't use the best talent we have."

He had an unusual slant on Wallace.

"The most unpopular man among politicians in Washington and in the Democratic party is not Hitler," he said. "It is Henry Wallace. Henry has a gift for offending them. Yet I believe him to be a valuable man and he is a vote-getter with thousands and thousands of plain citizens who know him to be not merely able but sincere and honest.

"I think Wallace will be the vice president. I don't see anyone else who would strengthen the ticket. There are many other fine men, some from the south, but they wouldn't strengthen the ticket. Wallace is going to be written down in history as one of our really big men."

I told him that a man generally regarded as one of the more astute men on the national political scene, believed that right now Mr. Roosevelt couldn't carry a state between Rhode Island and Utah.

"I don't agree," he said. "I haven't given up on New York. Nor on California. We have a chance in Indiana. Ohio is gone. But there is a chance in Indiana and in two or three other states in that territory. If we can get some strong man on our state ticket, we will carry Wisconsin.

"It is going to be a horse race, but when Mr. Roosevelt begins to campaign, things will look different. I think he can win. And I think he is not the only man for the job, but the best one. That's why I am for him."

He shook hands, smiled and talked in his way right out to the elevator. He is a great little man and I hereby announce my support of McMurray for congress in the fifth Wisconsin district.

## DOROTHY THOMPSON

### *German Prisoners of War Keep Flame of Nazism Burning Here*

Newspaper correspondents have been allowed to visit camps in which German prisoners of war are interned and their revelations are important. It is clear that we are going farther than the obligations of the Geneva convention. Correspondents, for instance, report being greeted by the Nazi salute. The Geneva convention requires that prisoners salute in the manner of their army. There is no Hitler salute in the German army. A soldier with his head covered lifts his hand in conventional military salute, and, with head uncovered, stands with elbows back, at attention. The Hitler salute is a party salute and a direct provocation.

There are substantiated stories of anti-Nazi prisoners being beaten to death by Nazis. The permission we give for political Nazi celebrations in camps, and Nazi salutes, strengthens the hold of Nazi fanatics over other prisoners. On Wednesday the camp at Fort Custer, Mich., held a great celebration of Hitler's 55th birthday. Knowing Nazi methods, it is certain that non-Nazi prisoners were compelled to attend.

With all our doctrine of recognition and nonrecognition of governments, prisoners, dying, are given military funerals with the coffins wrapped in the swastika flag of the usurper whose government we are pledged to liquidate. If the same German soldier had died on a battlefield, he would not, in all probability, be buried under the swastika. Just why every military funeral should be amplified by the political emblems of a regime we are fighting to dissolve, I do not know.

**KEPT ALIVE** Men live in symbols. The disintegration of Nazi morale may come with defeat. But these prisoners will not be present there. They will go home in excellent health, having been very well fed and cared for. And meanwhile, on American soil, we shall have kept alive all the symbols of their party dictatorship.

The Geneva convention does not provide for situations like this one, for it is something new in the world. Apparently we have not the wits to adjust ourselves to this new situation.

We are failing to divide Nazi and non-Nazi prisoners—although the Russians have succeeded. A high official said, "You cannot tell a Nazi from a non-Nazi by looking at him." But there are ways of telling. I think I could tell in five minutes' conversation myself. Men who put up provocative signs on the walls, bragging that they will win the war, and go around giving Nazi salutes are Nazis. If we cannot make anti-Nazi camps we certainly can make Nazi camps. And if we cannot distinguish Nazis from non-Nazis on American soil among internees, how is the AMG going to tell when we occupy Germany?

I have before me a copy of the Schwarze Korps, official Gestapo and S. S. paper, of March 16. It publishes letters from prisoners of war in American camps. Unless these letters are forged, they have all passed our censors. They are published as part of a campaign for maintaining German home morale. They attack America; they imply bad treatment in American camps; they brag that if any German in one of our camps weakens they see to it that he remains loyal.

"I have been a war prisoner for five months. Sorely as this experience has undermined my physical strength and will continue to do so, nothing will change me. On the contrary, stronger than before is my faith in the strength of my Fuehrer and more certain my convictions of our victory."

This is from one letter. The Geneva convention prevents our making propaganda among prisoners of war. Must we allow them to make propaganda from our camps?

"You can imagine my fate as a prisoner of war. What I would not give to be back amongst my comrades at the front! Still our courage and certainty in final victory remain unbroken. We know what we owe our Fuehrer."

That is another.

**NO MIRACLE** "You wonder at our unbroken faith. Believe me, that's no miracle. And if any amongst us think differently, be sure we will make him faithful. We are all waiting to show on our return home that faith and deeds are not mere words. Some days ago you suffered a terror attack from the air, and the visitors may have been treated impolitely. If everything should become too difficult to bear, remain brave! We suffer the same sort of thing every day. When things are dark, look at the picture of our Fuehrer that I once gave mamma!"

Here there is the straight inference that prisoners of war are being tortured in our camps. And again the party propaganda.

The Geneva convention provides for prisoner communication with his family—not for pep-propaganda urging continuation of the fight.

Of course, these letters may be forgeries. But if the censorship is as bewildered and easy-going as the general treatment, which is without any political concepts whatsoever, they are likely to be authentic.

And if they are not authentic, then what is the International Red Cross doing about this propaganda? Have we made any protest to the international authorities governing the treatment of prisoners of war?

One such letter offsets days of the radio propaganda that we beam on Germany.

This same article in Schwarze Korps brags, "The German soldier went into the war as a political soldier, and in prison he has become so in even higher degree."

How do we like the boast that American prison camps are training centers for the coming Nazi underground? And does not this article itself furnish adequate grounds for drastically revising our practices?

## WESTBROOK PEGLER

### *Eleanor's Travels*

NEW YORK.—Some congressman in Washington recently led with his chin, suggesting that Mrs. Eleanor Roosevelt had been given an extraordinary allowance of gasoline for use in her own automobile. He was promptly rebuked, for it appears that Mrs. Roosevelt has used her car sparingly, and, moreover, public opinion does not sympathize with the implied contention that one in Mrs. Roosevelt's position in the capital should be required to use street cars, buses or taxis on her many necessary errands about town. If she uses the official White House cars for her travels within the city that would be all right, too.

However, those who submit to the gasoline ration do have a legitimate objection the great incidental waste of motor fuel which follows Mrs. Roosevelt on her many journeys here and abroad. I am not referring at the moment to her latest air cruise to the Caribbean, for in this case the lady seems to have occupied only one place in ships which would have been flying on routine business anyway. Nor to her south Pacific flight in the guise of a Red Cross field worker, the details of which have never been volunteered by the Army as to whether the de luxe transport, known in San Diego as a super duper, was placed solely at her service, in which case some enormous quantity of high-test gasoline would have been consumed for no legitimate purpose.

#### *Processions*

I have in mind the trains of accompanying cars carrying local officials and civilian agents of the federal government, officers of the Army and Navy and neighborhood sightseers. On one occasion when Mrs. Roosevelt went to Maine to christen a barge persons who were feeling the gasoline shortage complained that the trip was a disservice inasmuch as the barge could have been launched without ceremonies or with the blessings of a humbler figure. There were a great many cars in the procession as there have been at other such events, specifically in New Jersey and Oregon, and it does not dispose of the issue to say that Mrs. Roosevelt does not encourage such attendance. In the first place Mrs. Roosevelt plainly delights in popular attention and once explained that she traveled because the people want her to. In the second place, she could prevent this unnecessary use of a necessary article by withdrawing from such ceremonies, knowing that her very presence brings out crowds. It is not merely that Mrs. Roosevelt, herself, has traveled surely more mileage by car outside Washington than any other person engaged in nonessential work or any B-card citizen. And that fuel consumption has been multiplied many times her own personage mileage by the mileage of her attendance and her following.

#### *Cavalcade*

On her Caribbean trip Mrs. Roosevelt stopped at Miami and the Miami Herald reported, without comment or the slightest editorial flavor, but just as routine description of her visit that a 12 car cavalcade, flanked by half a dozen expert motorcycle officers, escorted the First Lady on her inspection trip to Coral Gables, clearing the road as they went.

"Hundreds of passers-by stopped and stared as they caught a glimpse of the unmistakable figure of Mrs. Roosevelt in the lead car," the Herald said. Their feelings may have been tolerant in view of the fact that the horses ran in the far outskirts of Miami this year as thousands cheered who certainly didn't get there in bicycles or afoot, but nevertheless there is evidence of special privilege in the spectacle of 12 cars and half a dozen motorcycle outriders attending the visit to a hospital of one person who sometimes rather tartly disclaims privileges and official position and rebukes pretensions to privilege by others. Nor, if these were government cars, would it be fair to reproach the officers who provided them and the fuel for them out of the government's pool because any officer who took the responsibility for refusing transpotration for an appropriate escort of distinguished rank would be assuming a risk with which it is unfair to confront him in the first place.

The decision in all cases is made by Mrs. Roosevelt, knowing that quantities of fuel will be used unnecessarily. Thus far she has approved.

## GEORGIA EDITORS SAY:

**TOO MUCH TIME**

**(Calhoun County Courier)**

Ed Pittman says he has quit drinking this shine liquor. Says it just cost too much. Not the actual cost of the drink but the time he has to lose. He says, it takes a day to locate it, a day to drink it, and four days to overcome the bad effect. I expect he has it about right.

## John Marvin Rast

**OUR STRONGHOLD**

The Lord is good, a stronghold in the day of trouble; and He knoweth them that trust in Him.—Nahum 1:7.

Have you heard the story of the woman who answered the inquiry of her pastor about her health by saying: "I feel very well; but I always feel bad when I feel well, because I know I am going to feel worse afterward"? That outlook can easily become a melancholy state of mind. Thus it happens that one may not only have to carry a load of ill health but an added load, worry. The alternative is trust in God. He understands us altogether. He is stronger than our fears. Worshiping and serving Him with all our minds we leave no room for corroding care.

*"Let's see if it's soft enough now, Ike"*

## JACK TARVER

### *How To Win Friends In Republican Circles*

It was only a week ago that things looked black, mighty black, for Edward J. Smythe.

*Wasn't he slated to go on trial for seditious conspiracy along with 29 others, ranging from Mrs. Elizabeth (The Red Network) Dilling to Gerhard Wilhelm Kunze, former leader of the German American Bund?*

Wasn't he accused of "seeking to undermine the morale of the armed forces in a plot linked directly to Adolf Hitler, Joseph Goebbels, and other Nazi leaders?"

*Was he not coming to be looked upon, in short, as the biggest menace since the not untimely demise of B-B Eyes?*

What luck then, that, asked for a statement as he got off the train on which FBI men had returned him for trial from his hideout suspiciously near the Canadian border, he blurted: "To Hell With President Roosevelt!!!"

*All over the country Republican ears heard his embattled cry. Here was a man who spoke their language.*

Overnight anti-administration editorial writers took their 24 kt. pens in hand to lament the grave injustice which was being perpetrated on this great free-thinking American.

*Already there are unmistakable signs that Edward J. Smythe's name will be one to conjure with when the GOP national convention gets under way in Chicago.*

Who knows but what here, at last, is the perfect running mate for Dewey? . . . Doesn't he already know the campaign slogan?

## GLADSTONE WILLIAMS

### *Soldier Influence May Yet Be Felt*

WASHINGTON—Evidence is accumulating of a new and heretofore unknown factor creeping into the presidential campaign which may prove to be one of the dominant forces in the election next November.

It has to do with the influence members of the armed services are having on their families back at home.

Because of the political football congress made of the soldier voting bill, few of our servicemen may be expected to take part in the election. They have virtually been denied an opportunity to vote, except through the cumbersome process of state ballots which the War and Navy Departments have frowned on as involving too many problems of distribution.

But it is becoming apparent that, while the servicemen and women themselves may not participate actively in the election, their families, by virtue of the concern felt over their well-being, will take more than the usual interest.

All of the casual surveys that have been made on the subject to date indicate that President Roosevelt, in the event he is a fourth-term candidate, will be the heavy beneficiary of this servicemen's family vote.

**HOW IT WORKS** It seems to work out this way. Fathers and mothers of men in the service, regardless of their dislike of the administration's economic policies, seem to have formed the idea that the welfare of their sons will be better served by continuing Mr. Roosevelt in the White House until the war is over. They are not so sure what the effect of a change in administrations in the midst of the conflict would be.

Perhaps the thought that concerns them is best epitomized by what happened in the last war between the signing of the armistice and the time the order was given to cease firing. Due to some mixup the cease-firing order was delayed for some hours, with the result that many of our boys were killed in the interval—a fruitless sacrifice of lives on the altar of confusion.

Most thinking persons agree that any change in administrations next January would be bound to result in a certain amount of confusion. A period of lost motion would come during the time necessary for one set of government officials to vacate their offices and another set to move in and familiarize themselves with their duties.

Before the incoming new President could make important decisions, as the commander-in-chief, regarding military operations, he would have to inform himself on the problems involved.

If the attending confusion in this process of changing government officials did not more than delay the final date of victory by one day, that alone might be sufficient to cause the waste of lives of thousands of our fighting men.

The mothers and fathers and wives of our servicemen seem to be thinking in terms of what might happen to their own loved ones, if there is any possibility of the war's end being delayed by a situation of that kind.

**EXAMPLES** One or two cases do not prove a point, but the writer can give a few experiences which illustrate the feeling that is coming to be noticeable over the land. I was talking the other day with a New York lawyer, for example, a Republican with corporate affiliations who has been strongly anti-Roosevelt from the beginning.

We were discussing the probable weight of the issue about changing horses in the middle of the stream, as applied to Mr. Roosevelt and the presidential campaign.

"Frankly, I have never liked anything Roosevelt did on the economic front," the lawyer said. "I am against his policies and against his political philosophy. I have voted against him three times for President. In ordinary times I would still be against him.

"But," he added, "I have a son in the service. He is the commander of a tank corps in Italy. Somehow, my wife and I feel that that boy would be better off, would have a better chance of survival, if the present scheme of things is continued until the war is over. And so, when the time comes to cast my ballot, I will have to confess that I can't do anything but vote for the re-election of Roosevelt."

Another case, equally striking, concerns the attitude of a newspaper columnist in Washington who has been a violent critic of the New Deal for some years. He was asked a similar question, as to how he regarded the President's availability for a fourth term.

"Oh, what the ——," he said, with an air of resignation. "I have disliked Roosevelt for all these years. But we have got a son in the Army Air Corps. Somehow, I feel that he would be better off if the present administration is continued for the duration. Whether you like his economic policies or not, Roosevelt has done a good job of the war effort, and I am afraid of what might happen if you placed a new man in the White House at this time. I am for Roosevelt for one more term."

Dozens of other similar cases could be cited. The same reaction seems to come from mothers and fathers from all sections of the country.

If that is a fair sample of how parents feel, then here is a factor which the politicians haven't counted on. It has the capacity alone for determining the election outcome.

# HAROLD MARTIN

## *It's a Relief To Get It Over With*

There were about 150 of us, gathered there in front of the Buckhead draft board, waiting for the buses to come to take us to Fort MacPherson for our preinduction examinations.

We were a pretty mixed up bunch, drawn as we were from Brookwood station to Sandy Springs, and all way-points and ways of life between. We were white-faced clerks and red-necked farmers, and young brokers with manicured nails, and rough-hewn guys from the steel works, and Phi Beta Kappas, and illiterates, and elegantly groomed characters in tailored suits, who looked as if they had just stepped out of the Easter parade, and shaggy looking characters who looked as if they had just stepped out of the jive lineup.

Nearly all of us were getting along into our 30s, family men, soft of muscle and short of wind, with little watermelon paunches beginning to poke out under the belts of our pants. And most of us had wives who were convinced that we would make terrible soldiers, even if we got by the exams.

Some of us had taken an extra drink or two the night before, staying up with our wives, talking about finally being here after waiting for it so long, and one or two of the crowd still had a little edge on and were louder and more jovial than the others.

**WAKED UP EARLIER**

Nearly all of us, for some reason, had waked up an hour or so earlier than usual and couldn't go back to sleep, and nearly everybody had showed up at the draft board earlier than the "Greeting" letter had said to be there.

Most of the gang from around the Buckhead section had had their wives bring them in, with the kids coming along, too. They left off the car over on Peachtree and told the folks goodbye there and tried to shoo them on home and then walked over to join the crowd. But the wives drove around and came back down Peachtree road and drove by, slowly, trying to see what kind of a gang it was Daddy was going off with, and the kids leaned out the back of the car and yelled "Hey Daddy," and "G'bye Daddy," and some of the wives just parked and watched, embarrassing Daddy a little who wished they would go off.

Every once in a while Red Dunlap, the chairman of the draft board would look out of the office upstairs, like a mule dealer looking down on a corral full of mules and holler at somebody he knew, and finally he came down and walked around in the crowd.

He told a lot of funny stories about his troubles as a draft board man and made everybody laugh, which was easy to do, for we were all feeling just a little tense and unnatural anyhow, and sort of anxious to laugh and talk.

"Yes, sir," said Red, "I've just about drafted myself out of business. Sent all the 18-year-old boys out and now there's nobody to bring around my podroom."

"They tell me they'll take you if your body is still warm," somebody said to Red.

**"NO," SAID RED**

"No," said Red. "That ain't so. You hear a lot of stuff about them just counting your arms and legs and putting you in, but I'll tell you the truth, 40 per cent of this bunch here won't make it. Four out of 10 will be 4-F's. That's the reason we are sending you out. We want to know where we stand. After we get the 4-F's weeded out my board is going to write to Washington and get straightened out on what to do about you fellows over 26.

"So even if you pass it don't mean you go any time soon. We may have to hold you up a long time."

Offhand you might have thought this would have pleased everybody, but when Red said it the crowd listening was silent.

"Aw, hell, Red," said one man, "now we're started, let's go on and get it over with, get in or out one way or another, any more waiting around."

Red laughed. "I'll tell you boys one thing," he said, "it ain't fellows trying to keep out of the Army give me trouble. It's these wives trying to put their husbands in." Woman called me the other day asked when her husband was going to be called and I told her about June I guessed. She got mad. Wanted to know what we had to wait so long for."

"I know a husband,' said one man, "if you don't take me you sho' better take him because we both can't stay around his house."

**ANOTHER STORY**

"That reminds me what happened here the other day," said Red. "We had a big colored draft going out. They come in here pretty oiled up, some of them, and like always, about half the colored folks in this part of town come to see them off. So we got them loaded on the trucks singing and hollering, fixing to send them down to Benning and one of the boys wasn't going hollered to one of the boys on the truck 'You long gone, boy?' and the boy on the truck said 'I sho is,' and the boy on the ground who wasn't going said 'Thas' all I wa'ted to know' and grabbed ahold of this boy on the truck's wife and hugged her. Well, that boy come out of there with a switch-blade and you never saw such a fight. Every one of them got in it, them that was going and the ones that come to watch, too, and I got messed up in it and a whisky bottle missed my head about an inch and busted the plateglass there and about that time the law got here and I told them just to load 'em on the truck and get em going.

"Later on that day," said Red, "I got a call from that lieutenant down in Benning.

"'Lookahere,' he said, "about 15 of these Negroes you sent down here haven't even got their greeting papers'."

That made everybody laugh very loud, and about that time the buses roled up, and we all pushed and shoved to get on, as if there was some great urgency about the matter, and from one of the parked cars a little girl called "G'bye Daddy," and we rolled off down Peachtree road, past the grocery stores where our wives would soon be going about their morning shopping, and the schools where our kids would soon be boasting "My dady's gone to be a soldier."

We were all laughing and talking and swapping ailments as we rode through the bright spring morning, and nobody mentioned the fact that here was a wheel beginning to turn that we had no power to stop, and here was the beginning of the end of happiness, and here was the first short step on a long, long road, hat for a few of us might end at some far, strange, unpleasant place such as Anzio or Tarawa.

We were all too glad just to be getting started, after all the waiting and wondering and fooling around.

## *THEY'LL DO IT EVERY TIME* -:- *BY HATLO*

# THE LEAGUE OF WOMEN VOTERS

## *Comments on Atlanta's High Cost of Seeing Double*

The high price of spirits won't keep Atlanta from seeing double. Go to your city hall and you will find two city physicians holding office hours every day, giving treatment to patients, and writing prescriptions. You may find the same physicians later going out to answer home calls.

Now go to Grady hospital. There you will also see doctors holding office hours, giving treatments, and writing prescriptions. And you will find one or more doctors spending all their time answering calls for home visits.

A severe case of double vision. Unfortunately, Atlanta has been afflicted with it for many years past, and in varying ways.

But let us look further into this particular case.

The main difference between the two services being given simultaneously at the city hall and at Grady, lies in admittance qualifications. Practically anyone can get treatment at city hall if he says he is a resident of Atlanta, and no questions asked. But strict entrance rules are adhered to at Grady, under supervision of a full admittance staff of seven persons.

As explanation of why the city duplicates Grady's services in treating patients, the reason has been offered that "you have to go through so much red tape at Grady."

Nobody likes red tape as such, but a certain amount of routine investigation is necessary so long as there are people who will take advantage of free treatment when they can afford to pay private doctors.

Dr. J. F. Hackney, head of Atlanta's Public Health Department, told the League upon inquiry that he "is hoping some day to get rid of actual treatment of the indigent."

"That is our next move," he added, and admitted that such duplication of functions with those of Grady was undesirable, and that discussions leading toward abolition of these duplications were being held from time to time. So far, however, no concrete moves have been made.

Dr. Hackney included the following in his list of duties of the City Health Department:

Enforcement of all laws relating to public health, including control of communicable diseases, laboratory work, venereal disease control, preschool and school health programs, maternal hygiene, dentistry, medical relief at the police station and stockade, public health nursing and education, and recording of vital statistics; sanitary engineering, including home sanitation, mosquito and pest control, typhus fever and rabies control, milk and food sanitation, regular inspection of slaughter houses and examination of food handlers. Examinations are also given to all applicants for city positions.

The two regular physicians at city hall might be needed on their present full-time basis even if they should stop holding office hours and making home calls. But the use of their time, paid for by public funds, should be more closely integrated with Grady's program, which is also paid for by public funds.

Atlanta will continue to see double and pay double unless she follows the modern trend of co-ordinating all public health and medical services. That is the only way those services can be made to dovetail instead of duplicate.

# ROBERT QUILLEN

## *It Is Work If Done Unwillingly, But Play If Done for Pleasure*

A little Roman soldier stood beside the highway, leaning on a well-corded bale that was almost as tall as himself. "More luxuries for the officers at camp," he growled, "but no officer's back feels the burden." He was hot, and sweat made streaks on his dusty face.

He had turned to resume his burden when he saw a tall young Jew emerge from a country lane and turn toward the city.

"Come here, Jew," he barked.

The Jew's face flushed with anger, but he obeyed.

"You know the law," growled the Roman.

The Jew's eyes were hard, but he answered mildly: "I know the law of courtesy to strangers."

The Roman felt his temper rising, but he needed help and this big Jew peasant might dare to refuse it—and there were no witnesses.

"I am a Roman soldier," said he, "and the law of Caesar gives me authority to make any Jew carry my burden a mile. Get this bale on your shoulder and let's be going."

The Jew's eyes were blazing, and he seemed on the point of rebellion. Then his expression changed as though another voice had spoken to him. He smiled grimly and turned away. Without a word he lifted the bale to his shoulder and set off down the highway, with the little Roman trotting at his heels.

Thus a mile was covered in silence before the Jew eased his burden to the ground and said: "This thing grows heavy. We'll rest a bit."

The Roman looked at him suspiciously and then suppressed a grin. "This stupid yokel," he thought, "doesn't know he has finished his mile."

When the Jew resumed his burden, he walked more slowly—not as one who is weary, but as one saunters for enjoyment. He smiled to himself and hummed a popular tune. The mystified Roman walked beside him, but kept a prudent silence.

When they stopped again, at the end of the second mile, the Roman camp was in sight.

The Jew smiled at the little soldier and said: "My friend, I owe you my thanks. You have done me a great service."

"What service?" asked the Roman suspiciously.

"You wouldn't understand," said the Jew. "I didn't at first. We have a new prophet, a Nazarene named Jesus, and one day I heard Him say: 'If any man compel you to go with him a mile, go with him two.' It sounded foolish then, but I begin to understand.

"You compelled me to go one mile, and it galled my pride. I felt the burden of this bale, and all the burden of Roman tyranny. But the second mile I came willingly, carrying your burden as a kindness. And it grew lighter with each step, for my heart was light. There is wisdom beyond the wisdom of men in the words of this man Jesus."

## Information Columnist, Frederic J. Haskin, Dies

WASHINGTON, April 24.—(AP)—Frederic J. Haskin, 71, whose column of general information appears in more than 100 newspapers, died today after an illness of several months.

Haskin established an information bureau here more than 28 years ago as a service to newspaper readers. His column consisted of their questions, and the answers.

Born at Shelbina, Mo., Haskin began his career on the Torchlight, a weekly publication of which he later became publisher. While its publisher, he became a writer for the St. Louis Globe Democrat and gradually added other newspapers to the list of those receiving his contributions.

He is survived by his widow and two sons, Nagel, with the Navy, and Frederic Jr., an Army chaplain.

## Ration Dates

**Meats, Fats, Butter:** Now good Red stamps in Book 4 A-8 through Q-8, valid indefinitely. Red stamps R-8, S-8 and T-8 will be valid May 7 and good indefinitely.

**Processed Foods:** Now good: Blue stamps in Book 4 4-8 through K-8, valid indefinitely. Blue stamps L-8, M-8, N-8, P-8 and Q-8 will become valid May 1 and be good indefinitely.

**Sugar**—Sugar stamps 30 and 31 in ration book four good for five pounds indefinitely.

**Shoes:** Now good: Stamp 18 in Book 1 and airplane stamp 1 in Book 3. Stamp 18 expires April 30; airplane stamp 1 valid indefinitely. Airplane stamp 2 in book 3 will become valid May 1.

**Gasoline:** Now good: A-9 for three gallons. Expiration date: May 8.

**Fuel Oil:** Now good 4 to 5 for 10 gallons each. Expiration date: September 30.

**Rent Control:** Landlords in Fulton, Cobb, Clayton and DeKalb counties must register dwelling rents at the OPA and control office, 22 Marietta street, N. W., if the house has not been previously registered. When tenants change, notice must be given rent office within five days.

## *Save Paper*

Save your waste paper. The blueprints for war industry, the maps, the orders, the casings for the bullets of invasion, food packages for soldiers—they all require paper.

For collection, simply separate your paper from other trash for collection by the city sanitary department in the downtown area, or, in the residential section, collect your papers and magazines and call one of the following numbers for a pickup truck:

JA. 2224 JA. 2627
WA. 2035 WA. 1940
WA. 0481

# ERNIE PYLE

## *Clothing of Dead Is Salvaged; Some Pathetic "Finds"*

WITH FIFTH ARMY BEACHHEAD FORCES IN ITALY, April 24.—(By wireless)—In addition to its regular job of furnishing food and clothing to the troops, the Quartermaster Corps of the Fifth Army beachhead runs the bakery, a laundry for the hospitals, a big salvage depot of old equipment, and the military cemetery.

Hospital pillows and sheets are the only laundry done on the beachhead by the Army. Everything else the individual soldiers either wash themselves or hire Italian farm women to do. People like me just go dirty and enjoy it.

The Army laundry is on several big mobile trucks hidden under the sharp slope of a low hill. They are so well camouflaged that a photographer who went out to take some pictures came away without any—he said the pictures wouldn't show anything.

This laundry can turn out 3,000 pieces in 10 hours of work. About 80 men are in the laundry platoon. They are dug in and live fairly nicely.

**LAUNDRYMEN LUCKY**

Laundrymen have been killed in other campaigns, but so far they've escaped up here. Their worst disaster was that the little shower-bath building they built for themselves has been destroyed three times by "ducks" which got out of control when their brakes failed and came plunging over the bluff.

Continuing with "ducks" for a moment, in one company all these amphibian trucks have been given names. The men have stenciled the names on the sides in big white letters, and every name starts with "A." There are such names as "Avalon" and "Ark Royal." Some bitter soul named his duck "Atabrine," and an even bitterer one called his "Assinine"—misspelling the word, with two s's, just to rub it in.

Our salvage dump is a touching place. Every day five or six truckloads of assorted personal stuff are dumped on the ground in an open space near town. It is mostly the clothing of soldiers who have been killed or wounded. It is mud-caked and often bloody.

**CLOTHING SALVAGED**

Negro soldiers sort it out and classify it for cleaning. They poke through the great heap, picking out shoes of the same size to put together, picking out knives and forks and leggings and underwear and cans of C ration and goggles and canteens and sorting them into different piles.

Everything that can be used again is returned to the issue bins as it is or sent to Naples for repair.

They find many odd things in the pockets of the discarded clothing. And they have to watch out, for pockets sometimes carry hand grenades.

You feel sad and tight lipped when you look closely through the great pile. Inanimate things can sometimes speak so forcefully—a helmet with a bullet hole in the front, one overshoe all ripped with shrapnel, a portable typewriter pitifully and irreparably smashed, a pair of muddy boots, bloody and with one leg gone.

The cemetery is neat and its rows of wooden crosses are very white—and it is very big. All the American dead of the beachhead are buried in one cemetery.

Trucks bring the bodies in daily. Italian civilians and American soldiers dig the graves. They try to keep ahead by 50 graves or so. Only once or twice have they been swamped. Each man is buried in a white mattress cover.

The graves are five feet deep and close together. A little separate section is for the Germans, and there are more than 300 in it. We have only a few American dead who are unidentified. Meticulous records are kept on everything.

**GRAVEDIGGERS WOUNDED**

They had to hunt quite a while to find a knoll high enough on this Anzio beachhead so that they wouldn't hit water five feet down. The men who keep the graves live beneath ground themselves, in nearby dugouts.

Even the dead are not safe on the beachhead, nor the living who care for the dead. Many times German shells have landed in the cemetery. Men have been wounded as they dug graves. Once a body was uprooted and had to be reburied.

The inevitable pet dog barks and scampers around the area, not realizing where he is. The soldiers say at times he has kept them from going nuts.

**ITALIANS TAKE OATH**

AT THE SEAT OF THE ITALIAN GOVERNMENT, April 24.—(AP)—Premier Pietro Badoglio's new cabinet today took the oath of allegiance to King Vittorio Emanuele, and in the traditional Italian manner the members, several of whom had recently demanded his abdication, kissed the sovereign's hand as a token of appreciation for his bestowal of power upon them.

# OLLIE REEVES

## *Just a Rhyme a Day*

*"Secretary of State labors to keep diplomacy out of politics."*—Headline.

Our observation of the topic broached by Mister Hull
May strike him as quite asinine, as stupid, droll and dull.
But we have always thought the suave and diplomatic arts
Were political necessities; the great component parts.
Mister Webster's definition of the word "diplomacy"
Says it is, "Advantage gained by using great dexterity."

* * *

While simple people soundly sleep or loaf their time away
The politician burns his lamp or goes to make his hay;
He moves among the populace, with smiles benign and sweet,
And never lets the growing grass spring up beneath his feet;
He humbly walks the ways of men, his head amidst the stars
And gently stoops to kiss a babe, and passes out cigars;
His interest is avid in our simple home events,
His back is bent, his legs are bowed from straddling on the fence,
And every politician worth his salt, whom we have known,
Could talk so sweet he'd get the meat and leave you with the bone.
Oh, cease your labors, Mister Hull, let us retain awhile
The friendly politician with his warm and spreading smile—
We know the stuff he passes out is diplomatic junk
But we have grown accustomed to his daily dish of bunk,
His warming bits of flattery, his manner coy and deft—
And if you take that stuff away he won't have nothing left.

# Revolt Urged On Austrians

LONDON, April 24.—(AP)—The Moscow radio called on the Austrians today to emulate the Yugoslavs by revolting instead of "waiting passively until Austria is liberated from the outside."

In a German-language broadcast, a speaker identified as Ernst Fischer, an Austrian, said the Yugoslav army of liberation "did not fall from the skies" but came from armed combat units which were small in the beginning.

"Such units already exist in Austria, composed of Austrian deserters, workers, sons of peasants, foreign workers and escaped prisoners of war," Fischer said.

"The time has come to strengthen this movement. Don't wait longer for a so-called decisive moment, but help bring it about by deeds."

## Presbyterians Report Gain in Contributions

Contributions to the benevolent causes of the General Assembly of the Presbyterian Church in the United States for the fiscal year 1943-44, which closed April 5, amounted to $1,687,255, according to the committee on stewardship, of which the Rev. J. G. Patton Jr., is secretary.

This is an increase of $184,090 over last year's contributions, Dr. Patton said yesterday.

Contributions to foreign missions were $908,563; to home missions $407,198, to Christian education and ministerial relief $240,077; to religious education and publication $95,064; to the assembly's training school for lay workers at Richmond, Va., $20,574, and to the American Bible Society $15,779.


To My "Uncle" I Leave $?????

HAVE you remembered your Uncle Sam in making your will? He may take a large slice of your estate, through the Federal estate tax.

Will your estate have the cash to pay the tax, plus your debts, settlement costs and cash bequests? If not, your executor may have to sell some of your investments at a sacrifice to raise the cash. That may be costly to your family.

Life insurance, providing cash to pay these obligations, will protect your estate and family—at a low cost for such a dependable safeguard against serious consequences.

Without obligation, ask our Trust Officer to estimate the amount of taxes and costs that your estate may have to pay, and to explain how life insurance can solve this problem.

Fulton National Bank

MEMBER FEDERAL DEPOSIT INSURANCE CORPORATION

• COMPLETE SERVICE AT FIVE OFFICES IN METROPOLITAN ATLANTA •

BUY WAR BONDS



"Sho' she's excited... she's jest met with KOLYNOS TOOTH POWDER!"

"I RISE AND SHINE with Kolynos Tooth Powder." It has *two* polishing ingredients . . . *two* foaming agents to help clean teeth clean—show 'em at their smiling best!

"IT'S TASTY AND TANGY!" Yes, Kolynos Tooth Powder has a new, different taste that comes from a combination of three favorite flavor ingredients. That's why it wakes up your mouth—leaves it feeling fresh and clean.

Cleans **CLEAN!**-Tastes **KEEN!**

## Funeral Notices

**MILLSAP, Mr. Leroy**—Died Monday at the residence, 50 Franklin St., Avondale Estates, in his 52nd year. He is survived by his widow, two sons, Messrs. John W. and Robert Millsap; daughters, Mrs. May McDonald, Mrs. Emma Cone, Mrs. Ester Hendrix and Miss Leola Millsap, and mother, Mrs. George Millsap. Funeral services will be conducted Wednesday afternoon at 2 o'clock at the Scottdale Church of God. Rev. Phillips will officiate. Interment in Scottdale cemetery. A. S. Turner & Sons.

**BROOKS, Miss Evie**—the friends and relatives of Miss Evie Brooks, Mr. and Mrs. W. J. Brooks, Mr. Harry Brooks, Mr. and Mrs. G. F. Hixon, Mr. Oscar Hixon, all of Villa Rica, Ga.; Mr. and Mrs. J. W. Hixon and Jane, Mr. and Mrs. H. C. Wynn and Barbara, of Temple, Ga.; Mrs. John Brooks and Billy, of Cullman, Ala., are invited to attend the funeral of Miss Evie Brooks Tuesday, April 25 at 3 o'clock from Pleasant Grove Baptist church with Rev. S. A. Daley, Rev. Monroe Burns and Rev. L. P. Lambert officiating. Interment in Antioch cemetery, Temple, Ga. R. C. Taylor Funeral Home, Villa Rica, Ga.

**NIX, Mrs. L. C.**—Friends and relatives of Mr. and Mrs. L. C. Nix, Mr. and Mrs. M. G. Lester, Corporal and Mrs. J. L. Higgins, Mr. and Mrs. W. B. Roberts, Miss Helen Lestercall of Powder Springs, Mr. and Mrs. V. L. Simard, of Clarkdale, Ga., are invited to attend the funeral of Mrs. L. C. Nix this (Tuesday), April 25, at 3:30 p. m. at the Powder Springs Methodist church. Body will be in state at the church from 2:30 until funeral hour. Pallbearers selected please meet at the funeral home at 2:15 p. m. Rev. J. T. Robins and Rev. R. M. Smith officiating. Interment in Powder Springs cemetery. Lindley Funeral Home, Powder Springs.

**RANDOLPH, Mrs. Ora**—of 62 Spring St., N. E., died April 24, 1944. Surviving are her daughters, Mrs. Joe A. Mosteller, Cartersville, Ga.; Miss B. N. Forrest, Wauchula, Fla.; sons, Mr. Walter L. Randolph, Mr. W. C. (Bill) Randolph, brothers, Mr. J. M. Hall; sisters, Mrs. W. A. Adcock, Mrs. Cash Allen, Birmingham, and 10 grandchildren. Funeral service will be held Wednesday, April 26, at 2:30 o'clock at Capitol View Baptist church. Rev. W. Lee Cutts officiating. Interment, West View. The pallbearers will be Mr. Roy Matthews, Mr. Bruce Purcell, Mr. Herbert Johnson, Mr. William Hood, Dr. John Kern, Mr. Peyton Randolph, Mr. L. C. Holmes, Mr. Otto Brown. H. M. Patterson & Son.

**KENNEY, Mrs. Rufus D.**—age 43, died April 24, 1944. She is survived by her husband; one son, Mr. Elton Kenney, of Bethlehem, Ga.; seven daughters, Mrs. Luree Howington, of Norcross, Ga.; Mrs. Nettie Mae McDaniel, of Bogart, Ga.; Mrs. Nellie Hale, of Atlanta, Ga.; Mrs. Mary Sue Wall, of Winder, Ga.; Mrs. Louise Griffith, Miss Dorothy Lee and Miss Ruby Fay Kenney, of Bethlehem, Ga.; five brothers, Mr. W. E. Wall, of Millville, Ga.; Mr. Clifford Wall, of Jefferson, Ga.; Messrs. Hugh, Ralph and Roy Wall, all of Winder, Ga.; one sister, Mrs. R. F. Hammond, of Statham, Ga. Funeral will be held this (Tuesday) afternoon at 3:30 o'clock (C.W.T.) from Pleasant Hill church near Statham, Ga. Rev. John R. Smith officiating. Interment churchyard. J. C. Sammon Funeral Home, Winder, Ga.

**CARTER, Mrs. Frank N. (Betty)**—The friends of Mrs. Frank N. (Betty) Carter, Mrs. Ethel (R. B.) Coombs, Mrs. Nell Rogers, Mr. and Mrs. W. L. Stubbs, Mr. and Mrs. H. C. Phillips, Mr. and Mrs. Roy A. Carter, of Cincinnati, Ohio, Mr. and Mrs. W. J. Carter, Mr. and Mrs. M. M. Carter, of Charleston, S. C., Mrs. Lilla Bush, of 32 grandchildren and several great grandchildren, are invited to attend the funeral of Mrs. Frank N. (Betty) Carter this (Tuesday) afternoon at 2 o'clock from the chapel of Dr. Austin Dillon Co. Rev. L. E. Smith will officiate. Interment, College Park cemetery. The following gentlemen will please act as pallbearers and meet at the chapel at 2:45 p. m.: Messrs. Walter McAlmes, J. T. Jones, A. R. Turner, Charlie McGriff, Earl Morris and Grady Robert Stephens.

**ELKIN**—The friends and relatives of Dr. and Mrs. W. S. Elkin, Lieut. Col. and Mrs. Daniel C. Elkin, U. S. Army, Mr. Daniel C. Elkin Jr. are invited to attend the funeral of Dr. W. S. Elkin Tuesday, April 25, 1944, at 4:30 o'clock at Spring Hill. Dr. William V. Gardner officiating. The pallbearers will be Dr. Calhoun McDougall, Dr. F. M. Atkins, Dr. Charles S. Ward Jr., Dr. Ben H. Clifton, Dr. Howard Hatley, Dr. Glenville Giddings, Dr. William C. Warren, Dr. Russell H. Oppenheimer; as escort, members of the Fulton County Medical Society, the faculty of Emory University School of Medicine, and the trustees, elders and deacons of First Presbyterian church. The remains will be taken to Stanford, Ky., for interment. H. M. Patterson & Son.

**MOUNT**—The friends and relatives of Mr. and Mrs. John McRoberts Mount Jr., Mr. and Mrs. Thomas M. Wilson, Bowling Green, Ky.; Mrs. R. L. Elkin, Lancaster, Ky.; Mr. and Mrs. H. J. McRoberts, Stanford, Ky., are invited to attend the funeral of Mr. John McRoberts Mount Tuesday, April 25, 1944, at 2 o'clock at Spring Hill. Rev. Leon Smith and Dr. Robert W. Burns officiating. The pallbearers will be Mr. Lewis Dugger, Mr. Nesbit Tilley, Dr. George Klugh, Mr. Albert Armstrong, Mr. Hiram Blair, Mr. Ralph Grimes. Mr. Paul Lambert as escort, judges of Fulton county superior court, the civil and criminal courts of Fulton county, the Fulton county commissioners and deputy sheriffs, and the stewards of St. Mark's Methodist church. The remains will be taken to Stanford, Ky., for interment. H. M. Patterson & Son.

## Funeral Notices

**SHUCK, Mr. Lee**—Funeral services will be held Tuesday, April 25, 1944, at 2:30 o'clock at the graveside in Greenwood cemetery. Mr. H. Lawson Alexander will officiate. Harry G. Poole, funeral director.

**WORTHEY, Mrs. H. D.**—The relatives and friends of Mr. and Mrs. H. D. Worthey, Mr. and Mrs. Adel Morris, Mr. and Mrs. Ernest Morris, Mr. and Mrs. Arthur Morris, Mr. and Mrs. T. J. Morris, Mr. and Mrs. W. F. Kersey and Miss Nettie Morris are invited to attend the funeral of Mrs. H. D. Worthey tomorrow (Wednesday) at 2 o'clock at the Bethany church (near McDonough), Rev. S. Q. Walker officiating. Interment, churchyard. Funeral cortege will leave the chapel of Awtry & Lowndes at 12:45 p. m.

**BRADFIELD, Mr. Charles** — The friends and relatives of Mr. and Mrs. Charles Bradfield and Misses Sarah and Elizabeth Bradfield, Lithonia, Ga., are invited to attend the funeral of Mr. Charles Bradfield this (Tuesday) afternoon at 2 o'clock at the Stone Mountain Methodist church. Rev. Swetnam will officiate. Interment in Stone Mountain cemetery. The following gentlemen will serve as pallbearers and meet at the church. Mr. John Fred Maddox, Mr. Gene Gillam, Mr. Shealy Goldsmith, Mr. Pete Beacham, Mr. Fred Miller and Mr. Jimmie New. A. S. Turner & Sons.

**SWILLING, Mrs. Aline Adair**—Friends and relatives of Mrs. Aline Adair Swilling, Mrs. Mae Poss, of Marietta, Ga.; Mrs. D. M. Dickson, Rutledge, Ga.; Mr. and Mrs. M. C. Adair, of Atlanta, Ga.; Mr. and Mrs. F. M. Adair, of Fort Worth, Texas, are invited to attend the funeral of Mrs. Aline Adair Swilling this (Tuesday) morning at 10 o'clock from the Second Baptist church. Rev. W. W. Cutts officiating. Interment will be in Bogart, Ga., cemetery, 1:30 p. m. Pall bearers will please meet at the funeral home of Albert M. Dobbins, 306 Cherokee street, 9:30 o'clock.

**PHILLIPS, Mr. Joe Brown**—The friends of Mr. and Mrs. Joe Brown Phillips, Mr. and Mrs. T. O. Phillips and Mr. and Mrs. John Henry Phillips, of Fort Worth, Texas, are invited to attend the funeral of Mr. Joe Brown Phillips tomorrow (Wednesday) afternoon at 3 o'clock from the chapel of J. Austin Dillon Co. Rev. L. E. Smith will officiate. Interment, College Park cemetery. The following gentlemen will please act as pallbearers and meet at the chapel at 2:45 p. m.: Messrs. Walter McAlmes, J. T. Jones, A. R. Turser, Charlie McGriff, Earl Morris and Grady Robert Stephens.

## Funeral Notices

**BARROW, Mr. H. A.**—of 620 Parkway drive, died Sunday. Survivors include his wife; brother, Mr. W. W. Barrow, of Washington, D. C.; sisters, Misses Mary and Grace Barrow, Mrs. D. A. Warren and Mrs. O. H. Whitten. Funeral will be announced by Awtry & Lowndes.

**FARMER, Mrs. Martha Rebecca**—Funeral services for Mrs. Martha Rebecca Farmer will be held this (Tuesday) morning at 11 o'clock at the chapel of Howard L. Carmichael. Rev. J. C. Redmon will officiate. Interment, Smyrna Camp Ground cemetery. Pallbearers selected will please assemble at the chapel at 10:45 o'clock.

**GROCE, Mrs. B. S.**—of 920 Hampton St., N. W., died April 24, 1944. Surviving are her daughters, Mrs. P. N. Smith, Mrs. J. L. Dollar, Thomasville, Ga.; Mrs. N. J. Beauchamp, San Francisco, Cal.; Mrs. F. E. Singleton, Alma, Ga., several grandchildren. H. M. Patterson & Son.

**MADDOX, Mrs. Mary Emma**—Funeral for Mrs. Mary Emma Maddox will take place today (Tuesday) at 11 o'clock at the chapel of Awtry & Lowndes, Rev. Henry Jones officiating. Pallbearers will be Dr. B. L. Shackelford, Messrs. G. R. Cantrell, Clifford Vittur, W. R. Nash, Harrison Thurman and W. S. Callaway. Interment, West View.

**McCANN, Master William Warren Jr.**—Master William Warren McCann Jr., 874 Cascade Ave., S. W., passed away April 24, 1944. Surviving are parents, Mr. and Mrs. William Warren McCann Sr.; sisters, Donna Jean and Anna Rose McCann, and grandfather, Mr. Owen McCann, Louisville, Ky. Funeral arrangements will be announced by Sam R. Greenberg & Co. (Louisville, Ky., papers copy.)

**FREEMAN**—Funeral services for Mr. Grady Philip Freeman will be held Tuesday, April 25, 1944 at 3:30 o'clock at Spring Hill, Rev. Wills M. Jones officiating. Interment, West View. The pallbearers will be: Mr. Joe Wyatt, Mr. Robert Smith, Mr. Lonnie Clayborn, Mr. Harry Hendricks, Mr. Mack Hunt, Mr. Nolan Bennett, Mr. George Hutchins Jr., Mr. Jack Oglesby. H. M. Patterson & Son.

**NICHOLS, Miss Nora**—The relatives and friends of Miss Nora Nichols, of 422 Berean avenue, S. E.; Mr. and Mrs. L. J. Spivey, Mr. and Mrs. Evert Nichols, Mr. Bob Nichols, Mr. and Mrs. Gordon Nichols, Mr. and Mrs. Wiley Nichols are invited to attend the funeral of Miss Nora Nichols Wednesday, April 26, 1944, at 11 o'clock at the chapel of Harry G. Poole. Rev. L. E. Smith will officiate. Interment, Mayson's cemetery.

**NEW, Mrs. Harry D.**—Friends of Mr. and Mrs. Harry D. New, Mr. and Mrs. C. S. Guyton, Mr. and Mrs. Raymond V. Guyton, Mr. and Mrs. William Marion Guyton, Mr. and Mrs. Charles H. Kelly and Mrs. Mattie Colson are invited to attend the funeral of Mrs. Harry D. New Tuesday, April 25, 1944 at 3 o'clock at the chapel of Sam R. Greenberg & Co. Dr. W. Lee Cutts will officiate. Interment, West View. The gentlemen selected as pallbearers will meet at the chapel at 2:45 o'clock.

**TOMPKINS, Mr. John F.**—of Richland, Ga., died April 24, 1944, at a private sanitarium. He is survived by his sisters, Mrs. J. H. Wilson, Mrs. George Hart, Mrs. J. T. Rankin, Mrs. Alice T. Redmond and Miss Louella Tompkins; brothers, Mr. S. L. Tompkins and Mr. Charlie Y. Tompkins. Funeral services will be held this (Tuesday) afternoon at 3 o'clock at Sardis M. E. church, Richland, Ga. Rev. W. W. Whaley and Rev. M. B. Brown will officiate. Interment, churchyard. The remains were taken to Richland Monday. Brandon-Bond-Condon. (Columbus, Ga., papers please copy.)

**LANE, Mrs. E. S. Jr.**—The friends and relatives of Mr. and Mrs. E. S. Lane Jr., Mr. James Lane, Misses Hazel and Dorothy Lane, Mrs. J. A. Puckett, Mr. and Mrs. W. H. Puckett, Mr. and Mrs. H. L. Scott, Messrs. Julian and Kenneth Scott and Miss Judy Scott are invited to attend the funeral of Mrs. E. S. Lane Jr., Wednesday afternoon at 2:30 o'clock at the Kirkwood Presbyterian church. Rev. Benson Sloan and Rev. John Sikes will officiate. Interment in Ousley cemetery. The remains will lie in state at the church from 2 o'clock. A. S. Turner & Sons.

## Funeral Notices

**CARDEN, Mr. John**—of Danville, Ga., died April 24, 1944, at a private sanitarium. He is survived by his mother, Mrs. Dollie M. Carden. The remains will be taken to Danville for funeral and interment. Brandon-Bond-Condon.

**LANE, Mr. E. S. Sr.**—of 41 Clay street, S. W., died Monday evening at the residence. He is survived by wife; daughters, Mrs. C. M. Hamby, Mrs. R. A. Braswell; sons, Messrs. A. E., O. A., L. W., T. W. and E. S. Lane Jr.; brothers, Messrs. W. L. and B. B. Lane. Funeral services will be held this (Tuesday) afternoon at 3:30 from the Mt. Carmel Christian church. Rev. Gordon Kelly will officiate. Interment, churchyard. The body will lie in state from 2:30 until funeral hour. Pallbearers selected please assemble at the church at 3:15. Howard L. Carmichael.

**DURVIN, Mr. Robert F.**—died April 24, 1944, at his residence, 1060 Glenwood avenue, S. E. Besides his wife he is survived by his daughters, Mrs. Charles J. Huber and Mrs. M. W. Kaylor; sons, Sergeant R. N. Durvin and Horace T. Durvin; mother, Mrs. E. L. Durvin, Richmond, Va.; sisters, Mrs. J. C. Smith, Memphis, Tenn.; and Miss Mamie Durvin, Richmond; brothers, Mr. B. W. Durvin, Washington, D. C.; Mr. B. D. Durvin, Mr. C. L. Durvin and Mr. N. C. Durvin, Richmond, Va. The remains will be taken this (Tuesday) at 1:05 p. m. via Southern Railway to Richmond for funeral and interment. Brandon-Bond-Condon. (Richmond, Va., papers please copy.)

### In Memoriam.

In loving memory of our darling sister Miss Lou Ellen Gray, who passed away one year ago today, April 25, 1944. We can't understand, why God took you, we only know He called you home, but we know there is a brown eyed angel waiting for us around His throne. Broken-hearted brothers.

JACK, R. F. and HERSCHELL GRAY

### In Memoriam.

In loving memory of our darling daughter, Lou Ellen Gray, who passed away one year ago, April 25, 1944. No one knows our longing and no one sees us weep. We shed our tears from aching hearts while others are fast asleep. We sit and think of you, darling, and the short happy years you were here, but God only knows how we miss you at the end of this long, sad year. Broken-hearted.

DADDY and MOTHER

## Cemetery Lots 7

PET HAVEN—ANIMAL CEMETERY. Zoned. Perpetual care. WA. 8351.

## Lost and Found 8

STRAYED—From 2914 Lenox Rd., N. E., brown male cocker spaniel, white chest, left foot white with brown spot, answers to Buddy. Reward. CH. 8446.

LOST—Lady's black patent purse, monogram R. J. L., near 10th St. King Hardware, Monday morning. Reward. $25. DE. 7447.

LOST—English bulldog; gold brindle, white markings, 60 lbs.; answers Mack, no collar. Reward. RA. 8831 or AT. 4483.

LOST—Lady's yellow gold Elgin watch, downtown; reward. WA. 8924, ext. 246, Mrs. Farr.

LOST—Black billfold, Sunday night, on North Ave. opposite Kamper's. Reward. CH. 6678.

LOST—Lady's pink gold Hamilton wrist watch. Please return; reward. HE. 6349.

## Help Wanted—Female 30

DO YOU WANT postwar security? DO YOU WANT to earn while you learn? DO YOU WANT good working conditions in a plant that is modern, well-lighted, air-cooled and doing clean work? DO YOU WANT excellent pay per week (time and half for overtime)? DO YOU WANT holidays with full pay? DO YOU WANT vacations with pay? DO YOU WANT music while you work? IF SO WE CAN GIVE YOU THIS, and in addition we have a company cafeteria, free medical examinations, registered nurse on duty during working hours, group insurance plan with company contributions. If you want all this and and then some, apply employment manager, Arrow Shirt Co., 2022 Murphy Ave., S. W. Statement of availability required. To get there ride East Point-College Park or Hapeville trackless trolley.

STENO-DICTAPHONE. Air conditioned office, small, nice surroundings, 10 min. from Five Points. Age 30 to 40. Salary . . . . . $130-$150

CLERICAL-BKPG.—Little typing, 30 to 35 . . . . . $150

FILING. No experience . . . . . $100

SUPERVISORY-Sales — Excellent future; good concern . . . . . $1,888 per yr.

NATION WIDE
1214 First Nat'l Bank Bldg.

WANTED — GIRLS EXPERIENCED ON POWER MACHINES OR INEXPERIENCED AND WILLING TO LEARN. MUST BE BETWEEN THE AGES OF 18-40 AND WILLING TO WORK OVERTIME ON DEFENSE CONTRACTS CARRYING HIGH PRIORITY RATINGS. DO NOT PHONE AND DO NOT APPLY IF LIFE-DAY EMPLOYED IN DEFENSE WORK. APPLY IN PERSON. 104 MITCHELL ST. S. W. NUNNALLY-McCREA COMPANY.

DAVISON'S HAS SEVERAL OPENINGS FOR READY-TO-WEAR SALESPEOPLE INTERESTED ONLY IN EXPERIENCED AND CAPABLE PEOPLE. WE OFFER TOP COMMISSION ARRANGEMENT IN THE CITY AND WANT ONLY PEOPLE WHO ARE INTERESTED IN OPPORTUNITY TO EARN REAL MONEY. PHONE MISS BROWN, WA. 7612, EXT. 276, FOR INTERVIEW APPOINTMENT. DAVISON-PAXON COMPANY.

GEORGIA POWER COMPANY has jobs for women 21 to 35 to train as streetcar operators. Applicants accepted for training will be paid while learning. Must be available for employment under War Manpower Commission regulations. At least grammar school education required. Must be in good physical condition and of good character. Apply to B. F. Nixon, Transportation Building, 36 Piedmont Ave., S. E., between 9 a. m. and 5 p. m. Monday through Friday.

DAVISON-PAXON COMPANY HAS SEVERAL OPENINGS FOR EXPERIENCED COSMETIC SALESPEOPLE TO TAKE LINE DEMONSTRATIONS IN TOILET GOODS DEPARTMENT. IF YOU HAVE HAD EXPERIENCE, OR FEEL YOU HAVE QUALIFICATIONS TO DO ONE OF THESE JOBS PHONE MISS BROWN, WA. 7612, EXT. 276, FOR INTERVIEW APPOINTMENT. EXCELLENT PAY. PERMANENT.

TELEPHONE OPERATING—$22.10 per week while training. Automatic increases. Interesting permanent work. Attractive and comfortable surroundings. Meals at moderate cost. Married or single women between 18 and 35 years of age. Apply to SOUTHERN BELL TEL. & TEL. COMPANY, 420 Hurt Building, between 8 a. m. and 4 p. m. on week days, 9 a. m. to 1 p. m. on Saturdays.

FORTY-TWO-YEAR-OLD national organization handling essential product and offering excellent present and postwar opportunity requires services of the following: Receptionist, secretary, bookkeeper. Age is not a factor, but reputation and integrity are vitally important. Pleasant working conditions. Generous remuneration and splendid opportunity for advancement. Phone WA. 4167 for appointment for interview.

**THE FIRESTONE TIRE AND RUBBER CO. AIRCRAFT DIVISION**

Has Immediate Openings

Stenographers, Typist

Comptometer Operators

and Record Clerks.

175 Marietta St., N. W.

## Help Wanted—Female 30

SECRETARY—Large, well-known casualty insurance company has opening in its engineering division for a capable secretary. This is a permanent position with good starting salary and attractive working conditions. Five-day week. For appointment call or write M. G. Perry, 1102 Standard Bldg. Phone WA. 9212.

FORELADY — HAVE OPENING FOR FORELADY, EXPERIENCED IN THE MANUFACTURE OF SPORT AND REGULAR SHIRTS. VERY ATTRACTIVE PROPOSITION TO RIGHT PARTY. PIONEER MFG. CO., 292 LAMBERT ST., N. W. JA. 0261.

LADIES 20 TO 40 TO WORK IN MODERN BREAD BAKERY. AN ESSENTIAL INDUSTRY WORKING 48 HRS. WK. TIME AND ½ PAY OVER 40 HRS. APPLY IN PERSON. DO NOT PHONE. LEE BAKING CO., 211 MORELAND AVE., N. E.

THREE LADIES BETWEEN 20 & 35 WITH OR WITHOUT EXPERIENCE. FOR CALL OFFICE IN LAUNDRY. THESE ARE GOOD POSTWAR POSITIONS. APPLY MARVIN BASS LAUNDRY, 1662 PEACHTREE.

WOMEN FOR AIRCRAFT TRAINING. "ASSEMBLY AND RIVETING". EXPERIENCE NOT REQUIRED. 65c HOUR PAID WHILE TRAINING. FIRESTONE TIRE & RUBBER CO., AIRCRAFT DIVISION, 175 MARIETTA ST., N. W.

GIRLS WANTED. Bakery work, cake icing and refinishing, wrapping and packaging, bench makeup, good pay, pleasant work. See Mr. Weltner in person. Highland Bakery, Inc., 655 Highland, N. E.

DAVISON'S HAS OPENING FOR SECRETARY TO MAJOR EXECUTIVE. PERMANENT POSITION, GOOD HOURS AND EXCELLENT SALARY. APPLY EMPLOYMENT OFFICE (OPEN DURING STORE HOURS). DAVISON-PAXON CO.

WANTED 4 LADIES FOR HAND WRAPPING IN MODERN BAKERY. DAY HOURS, 48 HOUR WEEK, TIME AND HALF FOR OVER 48 HOURS. APPLY IN PERSON. DO NOT PHONE. LEE BAKING CO., 211 MORELAND AVE., N. E.

STENO-SECRETARY wanted for 5½ months' work, May 1 to Oct. 15. Pleasant suburban office, good pay and hours, most Saturdays off. Graduate student acceptable. Write name and phone number to P. O. Box 1606, Atlanta 1, Ga.

IF YOU are interested in pleasant, profitable employment for your spare time, we offer you an opportunity. For details call at cal Silk Hosiery Mills, Grant Building.

RETAIL CREDIT CO. — permanent office jobs, good opportunity for advancement. No experience required. Age 17-30, high school graduate, 5-day week. Apply 90 Fairlie St.

YOUNG lady to do stenographic work. Interested in permanent postwar employment. Splendid future. See Mr. Harrington, Zac-Lac Paint & Lacquer Co., 350 Simpson St.

WANTED—Assistant manager for cafeteria. Must be experienced. Good salary, short hours. Apply in person, Post Exchange Office, Lawson General Hospital.

LAUNDRY MARKERS. GOOD PAY. FIVE DAYS PER WEEK. ALSO OTHER LAUNDRY WORKERS. SEE MR. GROGAN, 409 HOUSTON ST., N. E.

EXPERIENCED LAUNDRY MARKERS.—GOOD PAY—FIVE DAYS PER WEEK. SEE MR. W. O. GROGAN, 409 HOUSTON ST., N. E.

YOUNG lady with above-average personality and enthusiasm for Photo-Reflex Studio. Apply Rich's Employment Office, Seventh Floor.

STENO-BOOKKEEPER, responsible present and postwar position. Starting salary $200 to $250. Write fully to P. O. Box 175, Station C, Atlanta.

2 EXPERIENCED laundry checkers, also seamstress. Call or see Mr. McCormick, AT. 3801, Chesterfield Laundry, West Peachtree at Eighth.

WANTED for northeast Georgia hospital: graduate nurse experienced in surgical and obstetrical work. Also graduate for general duty. Box F-700, Constitution.

SETTLED lady who likes cooking and housework, to live in home as one of family. Good home and $7 week. 1126 Briarcliff Pl., N. E., AT. 1993.

BATTERY repairman. Must be over 38, 4-F or 1-C. Good pay to person who can qualify. See Seagall, Harry Sommers, Inc., 446 Spring St.

SHIPPING clerk. Must be over 38, 4-F or 1-C. Good pay to person who can qualify. See Seagall, Harry Sommers, Inc., 446 Spring St.

WANTED — EXPERIENCED COUNTERMEN. TOP PAY. NO EXPERIENCE NECESSARY. DAY OR NIGHT WORK. THE VARSITY, 61 NORTH AVE., N. W.

GIRLS for packaging doughnuts; clean, pleasant surroundings; time and half for overtime. Apply Cottage Donuts, 325 Elizabeth St., N.E., off Highland Ave. car.

MACHINE CUTTER, EXPERIENCED ON WORK SHIRTS AND PANTS. PIONEER MFG. CO., 292 LAMBERT ST., N. W., JA. 0261.

SPECIALTY salesmen; need 2; transportation furnished; expenses advanced while training. See McDonald, 412 Rhodes Bldg., 9 to 12 today.

DRAFTSMAN, mechanical and structural, 3 to 4 months' work in Atlanta. May become permanent. Draft-exempt preferred. JA. 4264.

WANTED—White city truck drivers and helpers. Salary $31.86, drivers; $27.34 helpers. 54-hour week. Akers Motor Line, Inc., 723 Forrest Rd., N. E.

GIRLS, 16-35, for counter work; good pay, meals, uniforms furn.; no Suns. Chance to advance. S. & W. Cafeteria, 189 P'tree.

## Help Wanted—Female 30

DAVISON'S HAS OPENINGS FOR CASHIERS, MERCHANDISE CHECKERS, CLERICALS, FILE CLERKS, TYPIST. PLEASANT WORKING CONDITIONS, GOOD HOURS AND SALARY. MANY EMPLOYEE BENEFITS SUCH AS SPECIAL DISCOUNT ON PURCHASES, HOSPITALIZATION PLANS, EMPLOYEE CAFETERIA, ETC. COME IN AND SEE MISS BROWN. APPLY EMPLOYMENT OFFICE, OPEN DURING STORE HOURS. DAVISON-PAXON COMPANY.

SEARS needs girls and women for full-time permanent employment as comptometer operators, stenographers, statistical typist, general typist, audit clerks, ledger clerks, stock and record clerks, file clerks, general clerical, billers, messengers, packers. Pleasant working conditions. Numerous benefit plans including immediate discount privileges. Mail Order Employment Office, SEARS ROEBUCK & CO., 675 Ponce de Leon Ave., N. E.

BECOME A BILLER—No experience necessary. If you can perform simple arithmetic we will train you. Full-time work. If you work over 40 hours per week you receive time and a half for all additional hours. Increase in salary as you progress. Numerous employee benefit plans, including 10% discount on all purchases. Mail Order Employment Office, Sears Roebuck & Co., 675 Ponce de Leon Ave.

FEMALE WANTED — One bookkeeper, one file clerk, no experience necessary; one typist, some experience, and one typist with some knowledge of shorthand by a firm that has been located in Atlanta for many years and has high-type personnel. If interested, write Office Manager, P. O. Box 1720, Atlanta 1, Georgia. No one who is engaged in essential work need apply.

DAVIDSON'S HAS OPENINGS FOR EXPERIENCED DRAPERY AND SLIP COVER SEAMSTRESS FOR LARGE WORKROOM OPERATION. GOOD HOURS AND PAY, PLEASANT WORKING CONDITIONS, 5½-DAY WEEK. APPLY EMPLOYMENT OFFICE, OPEN DURING STORE HOURS. DAVISON-PAXON CO.

COMPETENT PRACTICAL NURSE, AGE 35 TO 50, TO CARE FOR INVALID LADY. MUST BE STRONG AND FURNISH REFERENCES. SLEEP IN ROOM WITH PATIENT. NO HOUSEWORK. HALF-DAY OFF EACH WEEK. DAILY REST PERIODS. 552 WEST END PL., S. W. CALL FOR INTERVIEW OR PHONE AFTER 2 P. M. RA. 6801.

WE HAVE a number of VERY EXCELLENT openings. See our Sunday ad. IF YOU are qualified any type of office work, or desirous of entering the commercial field, for immediate results, register with

N. GAE DICKINSON
ACCREDITED PERSONNEL
703-04 William-Oliver Bldg. JA. 1851

HAVE permanent jobs for 10 to 15 girls, between ages 18-40, as sewing machine operators, either experienced or inexperienced; paid while learning. 48-hour week, time and half for overtime, essential industry. The Monarch Co., 383½ Whitehall St., S. W.

THE BRUNSWICK and Glynn County School system will open five new elementary school buildings in September and will need elementary teachers to complete the faculties of these buildings. Wire or write R. E. Hood, Superintendent of Schools, Brunswick, Georgia.

LADY bookkeeper and typist wanted by office building. 44 hr., 5½-day week. Permanent. Genteel surroundings. Convenient uptown location. Reply in own handwriting, stating experience and salary expected. Address Manager, 51 Peachtree Way, N. E., Atlanta.

YOUNG WOMEN, age 16 to 30, with some high school education. WESTERN UNION will train you in communications work. Good pay. A clean, pleasant, interesting occupation. Junior typists also needed. Apply Mrs. Mosteller, Room 324 Western Union Bldg.

## Help Wanted—Female 30

STENO-SEC. position available immediately with branch office machinery concern. Salary $130 monthly for 40-hr. wk., work 44. JA. 1783.

ANYONE interested teaching nursery school children, ages 2 yrs. thru 5, please write a letter of application to P-119, Constitution.

SALESLADY — PREFER ONE WITH CREDIT STORE EXPERIENCE. M. & M. READY TO WEAR, 65 BROAD ST., S. W.

WANTED—Beautician for established shop. Good hours, off early Saturday afternoons. Cal VE. 4622 or VE. 6993.

GENERAL office worker, knowledge of typing, experience not necessary. 40-hr. week. 525 Grant Bldg., MA. 5171.

STENOGRAPHY, comptometer, bookkeeping, English. Day and eve. classes. Marsh Bust. College, 249 P'tree. WA. 8808.

WANTED—Man for tourist court. Must be of good character and honest. Room and board furn. with good pay. JA. 8735.

SETTLED woman to live in home, care for 4-yr. child. Salary, room and board. CA. 3267 or write O-213, Constitution.

SETTLED white lady, live in, keep house family of 3; no washing; good salary. CH. 3291. Address K-99, Constitution.

OFFICE positions for men and women. Greenleaf Placement Bureau, 524 Mortgage Guarantee Building. MA. 7800.

WHITE waitresses wanted; good wages and good tips. Shangri La Restaurant, 106½ Luckie St.

WAITRESSES wanted. Apply Coffee Shop, Biltmore hotel.

RECEPTIONIST—APPLY OPTICAL DEPARTMENT, SEARS-ROEBUCK.

TECHNICIAN, Bacteriology and Serology research work. Call WA. 4180 wk. days.

EXPERIENCED waitresses. Apply Davis Bros., 104 Luckie St.

WHITE woman, general housework, live in home as one of family. JA. 8735.

LAUNDRY ROUTEMEN. SEE MR. S. V. FIELDS, 409 HOUSTON ST., N. E.

FOR the better-class office position, register Executive Service Corporation.

BEAUTY OPERATOR, $25 guaranteed, can make $35 or $40. Lloyd's, RA. 9142.

HOUSEKEEPER and cook, combined. Live in. Good salary. CH. 9494.

HOUSEKEEPER, small family. 183 Elizabeth St. WA. 4952.

BEAUTY OPERATOR, GOOD PERMANENT PLACE. DE. 0618.

## Help Wanted—Male 31

GEORGIA POWER COMPANY has jobs for men, 21 to 45, to train as operators of streetcars, trackless trolleys and buses. No previous experience necessary. Applicants accepted for training are paid while learning. Must be available for employment under War Manpower Commission regulations. At least grammar school education required. Must be of good character and in good physical condition. Apply to B. F. Nixon, Transportation Building, 36 Piedmont Ave., S. E., between 9 a. m. and 5 p. m. Monday through Friday.

CONSTRUCTION LABORERS NEEDED BY VITAL WAR JOB IN THE VICINITY OF KNOXVILLE, TENN.; working 53 hours per week, $0.575 per hour for 40 hours, plus $0.8625 per hour for additional 13 hours, making a weekly total of $34 weather permitting. Adequate facilities for room and board on project reservation. Transportation paid. This essential war job needs you if you are now employed in non-essential work. Apply United States Employment Service of the War Manpower Commission at 191 Marietta street, N. W., Atlanta, Ga., on April 24-29.

WANTED AT ONCE—FIVE GRANITE CUTTERS AND TWO SURFACING MACHINE OPERATORS. COULD ALSO USE SEVERAL APPRENTICES WITH ONE OR MORE YEARS EXPERIENCE. Plant completely equipped with dust collecting equipment. Each machine and banker for cutters has individual unit easily adjustable to any part of stone. WORK IN A PLANT WHERE YOU HAVE COMPLETE PROTECTION FROM SILICOSIS DUST. Apply in person, write or call collect Telephone 551. HARRIS GRANITE QUARRIES COMPANY, Salisbury, N. C.

OLD ESTABLISHED ATLANTA MANUFACTURER ENGAGED IN ESSENTIAL WAR WORK, REQUIRES 15 TO 20 MEN TO BE TRAINED FOR SKILLED AND SEMI-SKILLED JOB AS MACHINE OPERATORS AND HELPERS. NO EXPERIENCE NECESSARY. GOOD CHANCE FOR ADVANCEMENT. MUST BE WILLING TO ACCEPT NIGHT WORK. AGES 17 TO 50. TIME & HALF FOR OVERTIME. 55 TO 60 HRS. WEEK. EX-SERVICE MEN WELCOME. CALL EMPLOYMENT OFFICE, MA. 0721.

ASSISTANT MANAGER—WONDERFUL OPPORTUNITY WITH FAST GROWING AUTO FINANCE CO. PREFER EXPERIENCED MAN BUT WILL CONSIDER ANYONE WITH LOAN COMPANY OR OTHER TIME PAYMENT EXPERIENCE. MUST HAVE CAR. GOOD SALARY. STATE AGE, PAST EMPLOYMENT, DRAFT STATUS, ETC. IN FIRST LETTER. ADDRESS P-194, CONSTITUTION.

ENGINEER—One of the larger casualty insurance companies has opening for an engineer in this territory with headquarters in Atlanta. The man we desire to employ should be qualified for inspection and engineering service on all lines. This is not a war job and will be permanent. Attractive starting salary and desirable working conditions with retirement plan. Phone or write M. G. Perry, 1102 Standard Bldg., WA. 9212.

FACTORY HELP. Starting rate 45c per hour. Time and one-half for over 8 hours per day or over 40 hours week. Actual hours will average 48 hours week or more. Receive modern employment benefits, vacations, etc. Pay will increase with service and experience. Steady employment now and after the war. Apply Kraft Cheese Co., 890 Memorial Dr., S. E., superintendent's office.

WANTED—MECHANIC WITH ELECTRICAL AND REFRIGERATION EXPERIENCE FOR MAINTENANCE OF STORE BUILDINGS AND MACHINERY. NOT A HIGH-PRICED WAR JOB, BUT A GOOD PERMANENT POSITION FOR A SOBER INDUSTRIOUS MAN. APPLY IN PERSON OR WRITE MR. WHETSTONE, CARE S. H. KRESS & CO., 50 BROAD STREET.

WANTED, MACHINISTS. THIS PLANT IS ON WAR WORK 48 HOURS WEEKLY WITH TIME AND HALF OVER 40 HOURS. RATES 90c PER HOUR 3D CLASS, $1.00 PER HR. SECOND CLASS, $1.10 PER HOUR 1ST CLASS. PLUS WEEKLY BONUS AVERAGING 40% ADDITIONAL. EXCELLENT WORKING CONDITIONS. MUST COMPLY WITH W. M. C. REGULATIONS. THE MURRAY CO., P. O. BOX 1517, ATLANTA 1, GEORGIA.

## Help Wt'd—Male—Col. 44

[illegible] If you want a safe [illegible] $92 a week or more, [illegible] 2411. We teach you the trade [illegible] in a practical shop. [illegible] day and [illegible] Graduates placed in [illegible] Veteran accepted. [illegible] Approved under G. I. Bill. [illegible] accepted [illegible] Over 200 already [illegible] at work and 200 more needed. [illegible] Large demand for training partly [illegible] Start new job. Mr. Stephens, 135 [illegible] W.

RAILROAD TRACK LABORERS, FREIGHT, MAIL AND EXPRESS HANDLERS, 57c PER HOUR, 1½ PAY FOR OVERTIME. PERMANENT INDUSTRY. PLEASANT WORKING CONDITIONS. VACATIONS WITH PAY. NO REFERENCE NECESSARY. INQUIRE IN PERSON. UNITED STATES RAILROAD RETIREMENT BOARD, 135 [illegible] STREET, N. W.

OLD established Atlanta manufacturer engaged in essential war work requires workers. Must be willing to accept night [illegible] Agents 30-50. Time and half for overtime 55 to 60 hrs. week. Call Employment Office MA. 6721.

DAVISON'S HAS OPENINGS FOR DELIVERY DRIVERS, STRIKERS. ALSO PORTERS. APPLY MRS. NIX, DELIVERY DEPARTMENT, DURING STORE HOURS. DAVISON-PAXON CO.

FREE [illegible] to reliable [illegible] also small salary for [illegible] Exercise until 8 o'clock [illegible] It pays! Men might hire wife to [illegible] Peachtree St.

LABORERS wanted at Atlanta Metallic Casket Co. construction job at Ellis and Ira St. N. W. 50c per hour [illegible] time and half for over 40 hours. [illegible] Jones & Co.

MEN for work in plant doing defense work. All over 40 hours week overtime. Do not apply if now engaged in defense work. See Mr. Harrington, Zachry Paint & Lacquer Co., 350 Simpson St.

WANTED—Laborers and porters. Inside work—40-hour week. Time and half for overtime. Must be in good health. Mail Order Employment Office, SEARS, ROEBUCK & CO., 675 Ponce de Leon.

WAREHOUSEMEN AND WAREHOUSE HELPERS. APPLY TO MR. SOCKWELL, 119 CAIN ST., N. W. (next to Greyhound Bus Station).

WANTED—MEN FOR PORTER AND BAKERY WORK; NO EXP. NECESSARY; GOOD PAY. ATLANTA BAKING CO., 165 BAILEY ST., S. W.

COLORED LABORERS WANTED. GOOD WAGES AND OVERTIME. INDEPENDENT PLUMBING CO., 132 WALNUT ST., N. W.

3 W[illegible] experienced wash [illegible] Call or see Mr. [illegible] Chesterfield Laundry, [illegible] Peachtree at Eighth.

WANTED—20 MEN OR BOYS, DAY OR NIGHT WORK. $20 TO $30 WEEK. THE VARSITY, 61 NORTH AVE., N. W.

DISH WASHERS AND BUS BOYS, DAY OR NIGHT WORK. TOP PAY. THE VARSITY, 61 NORTH AVE., N. W.

WANTED—EXPERIENCED BUTLER; GOOD PAY TO RIGHT PARTY. ROOM ON LOT IF DESIRED. CALL HE. 0120.

EXPERIENCED wool presser. $25 per [illegible] working conditions. RA. [illegible] or RA. 5442 after 6 p. m.

[illegible] PONCE DE LEON AVE.—Wanted [illegible] with tools, by week or [illegible] Work on place. CR. 3214.

[illegible] OPPORTUNITY COLORED HELPERS. MECHANICAL TALENT, GOOD SALARY. 24 COURTLAND ST., N. E.

DISHWASHER AND PORTER.—Good pay [illegible] pleasant surroundings. 490 Ponce de Leon, N. E.

[illegible] Both cook all around cook, [illegible] week each, room, board. [illegible]

[illegible] for store. $24.50 for [illegible] Steam Furnitire Co., 336 [illegible] S. W.

[illegible] window cleaners. Apply 619 [illegible] St., N. W.

LABORERS wanted at K & L Transportation Co. 777 W. Whitehall.

EXPERIENCED hotel dishwasher. $80 [illegible] board. 75½ Hunter St.

[illegible] HANDS WANTED. CALL RA. [illegible] ANY TIME.

[illegible] good salary, tips. Hotel [illegible] 55 Houston St.

[illegible] dry cleaning plant [illegible] VE. 0744, night VE. 4847.

[illegible] SHORT ORDER COOK. APPLY 40 PEACHTREE ST.

[illegible] for garbage truck. [illegible]

[illegible] work $13 week. [illegible] Circle.

[illegible] Good salary. [illegible] CH. 9494.

## Help—Male-Female—Col. 45

WANTED—Laborers for defense plant. [illegible] not afraid to work. Apply Southern Wire & Iron Works, 441 Memorial Dr., S. E.

[illegible] girl, permanent [illegible] good pay. Apply 9 a. m. to 6 p. m. Carroll Furniture Co.

CHAMBER MAID, also houseman. Colonnade, Terrace Hotel. HE. 5702. Mrs. [illegible]

MAIDS and [illegible] boys for Clermont Hotel, [illegible] Ponce de Leon. Apply Mrs. Vincent.

[illegible] cook. Apply Eagle Cafe, [illegible] St., N. W.

DISHWASHERS WANTED. [illegible] PEACHTREE ST.

## Business Opportunities 50

[illegible] MODERN WELL [illegible] ONE OF THE BEST IN [illegible] SHOWING AN EXCEPTIONAL STEADY PROFIT. CAN [illegible] FOR INVENTORY. CALL OWNER.

[illegible] route and 1938 [illegible] income of $5,000 [illegible] RA. 4423 after 6:30 p. m. JA. [illegible]

[illegible] FOR SALE. 445 Ken[illegible] Welcome [illegible] JA. 8518 or JA. 1569-J.

[illegible] station, fully equipped, [illegible] Beason for [illegible] VE. 7283.

## Wanted—Business Opp. 51

[illegible] medium size dry cleaning plant. Give all details and [illegible]

## Money To Loan 52

WE WILL be glad to let you have the [illegible] needed and we will do it quickly, [illegible] method, strict privacy, [illegible] both men and women, married or married. Any loan made [illegible] be held in strictest confidence. Loans [illegible] several hundred dollars. Commonwealth Loan & Investment Corp., [illegible] Bldg., cor. Marietta & Forsyth [illegible] Bldg., Peters Bldg., second floor; [illegible] Alabama St., 207 Connally Bldg., 213 Grant Bldg., cor. Forsyth and Walton. [illegible] investment certificates pay [illegible] per annum.

[illegible] Federal Plan. Consult us [illegible] building, buying, refinancing, [illegible] and modernizing. No application fee or obligation. Atlanta Federal Sav. & Loan Assn., 22 Marietta St. Bldg., [illegible] Floor.

REPAIR now, $300 up. No commission. [illegible] American Savings Bank, 24 Peachtree.

SOUTHERN DISCOUNT CO. Loans. 230 Healey Bldg. WA. 2756.

[illegible] MEN AND WOMEN will be hired this week by Bell Bomber. More than 400 of these will be untrained and will be paid while training. These trained workers also will be [illegible] Tool Repairmen, Cartographers, Senior Accounting Clerks, Plant Estimator, Aircraft Assemblers, Riveters, Timekeepers, Tabulating Machine Operators, Calculating Machine Operators, Stockkeepers, Inspectors, Metal Fields Mechanics, [illegible] Operators, Cashiers, Tool and Die Makers, Patternmakers, Aircraft Machinists, Sheet Metal Workers, Welders, Machinists, Machine Tool Operators, Electrical Jobs, Riveters, Welders. Jobs will be at [illegible] STATES [illegible] EMPLOYMENT SERVICE. [illegible] War Manpower Commission. Marietta St. N. W. all this week [illegible] Workers employed in essential industry need not apply.

# ATTENTION

Drygoods merchants going out of business. We will buy your entire stock.

**L. B. Adams & Co.**

236 S. Bradford St.
Gainesville, Ga.

## Money To Loan 52

REFINANCE buy, repair, consol. debts. Standard Federal Sav. & Loan Assn. 48 Broad St. N. W., Grant Bldg. MA. 6619.

LOANS $60 TO $1,000. $10 Total Cost per $100 for 12 mos. Hartsfield Co., Inc., 6 Pryor St., S. W.

UNIVERSAL AUTO FINANCE COMPANY, 179 SPRING ST. (AT CARNEGIE WAY), JA. 1658.

1ST and 2ND MORTGAGE LOANS. W. T. FISHER, 318 VOLUNTEER BLD. WA. 5550.

FIRST mortgage purchase money notes bought. American Sav. Bk., 140 P'tree.

HOME BUILDING & LOAN ASSN. 83 Forsyth St., N. W. MA. 9932.

SO SAYS Mr. McCollum—See me for $60 to $1,000 at 12 Pryor St., S. W.

AUTOMOBILE loans. American Discount Co., 1175 Peachtree St. VE. 5851.

Salary Investment Co., 201 Palmer Bldg. "Money on your own signature." WA. 1544.

VICTORY AUTO LOAN CO. 284 Spring St., N. W. Corner Baker.

COMMERCIAL AUTO LOAN. 113 Spring St., N. W. JA. 4343.

## Salaries Bought 61

SPECIAL attention given ladies. Application by telephone. NU-WAY, WA. 5369. 218 and 218 Peachtree Arcade.

MONEY on your signature. Provident Finance Corp., 213 Grant Bldg. JA. 4680.

GLOBE FINANCE CO., 512 C. & S. Bank Bldg. Signature only. JA. 1437.

## Livestock and Poultry 66

SPECIAL! SPECIAL! SPECIAL! Brooder room prices. AAAA Heavy mixed pullets, 9c ea.; AAAA Barred Rock pullets, 10c ea.; AAAA White Rock pullets, 10c ea.; AAAA Hampshire pullets, 12c ea.; AAAA cross pullets, 10c ea.; AAAA Barred Rocks, as hatched, $8.95; AAAA cross, as hatched, $8.95. Mail customers add 1c per chick to above prices. All chicks from U. S. Approved Pullorum Tested Breeders. First-class in every way. Hatching 80,000 weekly. Buy now—save money. Georgia State Hatchery, 128 Forsyth St., S. W. WA. 7114. Atlanta, Ga.

QUALITY CHICKS—The first and most important step to successful poultry raising. Hatching twice weekly. All popular breeds that live and grow, from U. S.-approved pullorum-tested parent stock. Write for prices. Your confidence in us and our chicks will never be misplaced. DeKalb Poultry Farms & Hatchery, 528 N. McDonough St. DE. 3377. Decatur, Ga.

MONEY-MAKER chicks are better. AAA Barred Rocks, White Rocks, Reds, White and Brown Leghorns, $9.95. New Hampshires and Parmenter Reds, $10.95. Started Chicks, $7.95 up. SOUTHLAND HATCHERY, 109 Forsyth St., N. W., Atlanta. MA. 1159.

BABY CHICKS. Order your U. S. Approved chicks now for winter and spring delivery. New Hampshires, Parmenter Reds, Barred and White Rocks and crosses. Get orders in early and be sure of delivery. Spalding Hatchery, Griffin, Ga.

COME to Blue Ribbon Hatchery for your better Georgia U. S. Approved baby chicks. Pullorum tested. Better than plan requirements. Big stock of fine chicks to choose from, some as much as a week old. Blue Ribbon Hatchery, 111 and 215 Forsyth St., S. W.

U. S. APPROVED pullorum controlled chicks; hatching 35,000 each week. Write for spec. price March and April delivery. Fain's Hatchery, Edison, Ga.

CUSTOM HATCHING—We will hatch your eggs for you. Eggs set each Thur. Southeastern Hatcheries, 130 Forsyth St., S. W. MA. 1154.

PUREBRED dark Cornish eggs $1.50 per setting. See Mr. Moore at H. G. Hastings Co., Atlanta.

JERSEY cow, well over 4 gallons day. May be seen my farm Emory University. Walter T. Candler, DE. 2869.

2 CATTLE SALES weekly, Tuesdays and Thursdays, 1 p. m. Ragsdale-Lawhon-Wetll Co., National Stock Yards, Atlanta.

11 HEAD good grade stockers, part dairy breed, part white face. A. A. Hute, Bank of Jonesboro, Jonesboro, Ga.

BABY CHICKS, also custom hatching. Woodlawn Hatcheries, 510 Piedmont. VE. 7422.

10 MULES, horses, wagon, milch cows and pigs. Will swap. DE. 2174.

ABERDEEN Angus male, $125. J. D. Stephens Jr., Senoia Rd., Fairburn, Ga.

MUST sell 16 large W. L. hens, laying, $1.75 each, also 5 bantams. MA. 6539.

FIVE FRESH MILK COWS FOR SALE. AM. 1980.

## Dogs and Puppies 67

2 LITTERS registered female Scottie pups, 8 months old. 3 registered female Cocker Spaniels ranging from 1 to 3 yrs. old. 1 thoroughbred Airedale pup. F. P. Lindley Jr. Phone 2201, Powder Springs, Ga.

FOR KENNEL DIRECTORY SERVICE, call H. G. Hastings, WA. 9464.

## Miscellaneous for Sale 68

DIAMOND LOAN FORECLOSURE—LOAN NO. 7392—LADY'S SOLID PLATINUM PRINCESS RING, SET WITH 3 FIERY BLUE-WHITE CRYSTAL-CLEAR CENTER DIAMONDS, WEIGHING APPROX. 1 CARAT EACH, MOUNTING HAND-WROUGHT IN SOLID PLATINUM, COMPLETELY SURROUNDED BY BEAUTIFUL BLUE-WHITE MATCHING DIAMONDS. AN EXQUISITE PIECE OF JEWELRY. ORIGINAL VALUATION $1,500. FORECLOSED $240. WILL ALLOW BANK INSPECTION. WRITE FOR DIAMOND FORECLOSURE LIST. CITIZENS LOAN & JEWELRY CO., 195 MITCHELL ST., SW. 7911.

FOR SALE—1 Champion bbl. slow-speed mixer, $350. 1 XBL Lookout boiler, $50. 1 Union sealing machine, $20; 1 No. 36 Duchess dough divider, $60. 1 Security model No. 12 cash register, $50; 2 metal bread racks, $40 each. 1 Gellman giant bread slicer, $75; 1 DeRus model No. 14 bread slicer, $50. Murray Brothers, Inc., 700 13th St., Augusta, Ga., Phone 2-9806.

LADY'S Blue White Diamond Engagement Ring and Wedding Band. Originally valued at $2,500. Sacrifice for $1,750. Address P-290, Constitution.

PRACTICALLY NEW 40 MODEL MULTI-TEMP REFRIGERATOR. BEAS. NO PRIORITY REQUIRED. CALL MONDAY, JA. 5676.

LIMITED SUPPLY reach-in refrigerators, new and used; walk-in coolers, compressors, coils, beverage coolers, frozen food cabinets, display meat cases. Fully guaranted by the south's largest appliance dealer. Chas. S. Martin Co., 1041 N. Highland Ave., N. E. VE. 2245.

DUNCAN PHYFE din. rm. suite $85, solid maple chest of drawers, $25, solid maple double bed, $15. Simmons studio couch, $30, mahog. drum table, $20, maple baby bed, $15, carriage, $8, misc. 1662 Geary Dr., N. W., off Deering Rd., near Brookwood Station.

8x10 Bigelow rug, $35. Lawson sofa, $75, twin beds, coil springs and mattresses, $20. Motorola radio, $18. 26-in. boys' bicycle, $30. 3-piece metal porch furniture, $25. 5-piece maple kitchen table, 4 chairs, $20. 50 ch. hose, $5; beautiful baby bathinette $18, baby scales, $20. CH. 0510.

REFRIGERATORS, ROBES, RUGS, STOVES, LIV. RM. SUITES, WITH SPRINGS, NEW AND USED FURNITURE. ATL. FURNITURE CO., 152 WHITEHALL.

LADY'S $5,000 Diamond Platinum Bracelet, also $3,000 Diamond Ring. Man's $2,000 Diamond solitaire. Owner will sacrifice above for immediate cash sale. Address P-117, Constitution.

ASBESTOS Roof Coating, 50c gal.; Calcimine, 6c lb.; paint, $1.00 per gallon; Roofing, $1.00 per roll. Sash, Doors, Wallpaper, Celotex. Jacobs Sales Co., 45-47 Decatur St., S. E. WA. 2876.

PIPE — PIPE — PIPE — PIPE

USED pipe with new threads and couplings. All sizes, any quantity. STEIN STEEL & SUPPLY COMPANY, 395-401 Decatur St., corner Bell. JA. 2110.

FROZEN FOOD CABINETS. Large supply from 2 to 45 cubic feet, thoroughly reconditioned guaranteed by the south's largest appliance dealer. Chas. S. Martin, 1041 N. Highland Ave., N.E. VE. 2245.

SWEET POTATO PLANTS good as the best from famous Nancy Halls or Cooper Yellow Potato Hoop, cash with order $2.25 per thousands f. o. b. Sharon. Son Bros. Plant Farm, Sharon, Tenn.

PREWAR Tan or tot baby bed, mattress, high chair and auto seat, love seat, maple south bed, Victorian love seat, four matching side chairs, antique rocking chair, two small tables. CH. 6177.

STERLING SILVER FLATWARE service for 8, chased Diana pattern by Towle, stainless steel blades, $125; mink dyed muskrat coat, practically new, size 16, $150. RA. 0726.

THE LARGEST SELECTION of new commercial refrigeration equipment in the south. REFRIGERATION EXCHANGE, 237 Pryor St., S. W. WA. 0296.

COTTON GOODS—Unbleached drills, lightweight ducks, herringbones or similar wanted. Send samples. Whitmor Mfg. Co. 927 Flushing Ave., Brooklyn, N.Y.

TYPEWRITERS rented, repaired, serviced. American Writing Mach. Stores, division of Remington Rand, Inc., 67 Forsyth St., N. W. Telephone WA. 8376.

OFFICE FURNITURE. We have many good values in new and used office furniture at our warehouse, 47-49 N. Pryor St. Horne Desk & Fixture Co.

50 LB. ALL-METAL ICE BOX, GOOD CONDITION, $25. VE. 6277.

## Miscellaneous for Sale 68

TWIN BEDRM SUITE, living room rug, barrel back chair with slip cover, 2 kitchen tables, set of large gas logs. 880 Oakdale Rd., N. E.

CONCRETE BLOCKS, LIGHTWEIGHT SUPERLOCK BLOCK, ALL SIZES. CONCRETE MFG. CO., 818 WMS. MILL RD., N. E. WA. 3743.

KARDEX
CABINETS, 5x8, STEEL.
B. R. HEFFNER MA. 5221

JUST RECEIVED—Thirty 32-piece sets silverware, guaranteed, $24.50 per set, without chest. Dobbs Jewelry Co., 133 Whitehall St.

2 SHALLOW well pumps, 2 deep well pumps, new. D. G. Goings, 438 West Peachtree. WA. 0844.

PIANOS
STEINWAY grand, like new, hurry. Lanier Piano Co., 35 Auburn Ave.

MAHOGANY Duncan Phyfe dining table, metal tips, $50. 733 Yorkshire Rd., N. E. HE. 0558-M.

WRECKING 10 large houses, corner Rawson and Central Ave. Sell whole house or any amount desired. MA. 6257.

BEDRM. suite, ice boxes, chairs, chiffoniers, etc. Brownie's Furniture, 126 W. Cleveland. CA. 4219.

MINK DYED HOLLANDER MUSKRAT COAT, SIZE 16, PERFECT CONDITION, $175. HE. 5109-J.

MILK coolers. Have several new G. E. Victor coolers. W. T. Shackelford, 402 Peachtree. WA. 3896.

PIANOS, Mason & Hamlin grand, style "AA"; like new. Hurry. Lanier, 33 Auburn Ave.

BARTELL'S ARMY STORE—Tents, cots, tarpaulins; all kinds harness and saddles. JA. 0377. 80 Alabama.

YOU can still buy Simmons baby beds with metal springs at Sou. Furniture Co., 165 Whitehall.

BUTTONHOLE WORKERS, Singer and White. $10. Mail orders 50c extra. Sewing Mach. Shop, 167 Whitehall. WA. 7919.

GOOD USED PIANOS, COMPLETELY RECONDITIONED, $95 UP. STERCHI'S. MA. 3100. 116 WHITEHALL.

NEW 1944 5-CU. FT. MODERN ICE REFRIGERATOR, $57.25. TERMS. $1.25 WK. HIGH'S 4TH FLOOR, WA. 8681.

FURNITURE—Buy, sell or trade. Lamar Johnston Furniture Co., 457 Edgewood Ave., S. E. at Boulevard. WA. 5968.

LIMITED NUMBER USED FROZEN FOOD CABINETS. CHARLES S. MARTIN CO. VE. 2245.

VERY handsome old Brazilian mahogany cabinet, buffet, 10 chairs, pedestal class foot dining table, seats 12. HE. 3367.

SELLING out antique furniture, '34 Ford truck, small radio, vacuum cleaner. AT. 5777. 118 Tenth St., N. E.

KEM-TONE modern miracle wall finish, dries in 1 hr. It's washable, one coat covers. 4th floor, Davison-Paxon Co.

NEW LUMBER for repairs, chicken houses and screens. Jones & Hardin. MA. 1107.

18-IN. AND 22-IN. pedestal fans. Exhaust and window fans, all sizes. Eubanks Appl. Co. CA. 1152. E. Point, Ga.

SAND for sale on Johnson Road bridge at Proctor Creek.

VICTORIAN chest, dresser, overstuffed sofa, chairs, odd pieces. RA. 4432.

SINGER ELEC. console, sews perfect. Sewing Mach. Shop, 167 Whall. WA. 7919.

SINGER Elec. Portable, reconditioned. Singer Mach. Shop, 167 Whall. WA. 7919.

CONTROLLED Quality Chicks live. Write Schaffner Hatchery, Box C, 249 Peters St., S. W., Atlanta 3, Ga.

SMALL rebuilt piano. Harry Delaney, 25 Houston St., JA. 3545.

SHEETING, draperies, bed ticking, dress prints. MILL END STORE, 72 ALA.

WHITE GAS RANGE, $49.50, ice refrig., $24.50; cab. radio, $29.50. VE. 2537.

EXHAUST fans, several sizes. Sullivan Elec. Co., 2095 Jonesboro Rd., MA. 3694.

ENTIRE FURNISHINGS OF 2-BEDRM. APT. PEACHTREE RD. AT. 5010.

PIANOS—Several real barg. grand pianos. Lanier Piano Co., 33 Auburn Ave.

GEORGIA REMNANT CO.—(Wholesale) Dry goods and notions. 199 Pryor St.

2-BURNER HOT PLATE FOR SALE. HE. 0838-R.

FREE SHAVINGS FOR CHICKEN PENS. 612 NORTH AVE., N. W.

ONE barber chair and 2 beauty chairs. Sacrifice. Al Ryck Co., 93½ Whitehall.

BEST CINDERS FOR DRIVEWAYS. CALL JA. 1268.

BEAUTYREST mattress, ace springs, dropleaf table, desk. DE. 2687.

CINDERS FOR DRIVES AND SEPTIC TANKS. JONES & HARDIN, MA. 1107.

PINE BLOCKS FOR SALE. JONES & HARDIN, MA. 1107.

ONE LARGE COAL CIRCULATOR and 2-burner Oil Circulator. AT. 1735.

NIGHT table, $6.95, chest-drawers, $15. Cooper's, 94 Alabama St. MA. 0440.

20-GAL. black steel garbage can, $2.75. Gate City Auct., 157 Whitehall.

OFFICE MACHINES — Rentals, repairs. L. M. Deans Co., 56 Pryor. MA. 5852.

DAYBED, kitchen cabinet, wardrobe chest of drawers. 1160 Euclid Ave., N. E.

NEW HOME sewing machine. Perf. Sewing Machine Shop, 167 Whall. WA. 7919.

COMPLETE furnishings 4-room apartment. AT. 2332.

BAND, ORCHESTRA INSTRUMENTS. Repairing. Ritter's, 46 Auburn Ave.

DIAMONDS UNREDEEMED—BARGAINS. Dobbs Jewelry & Loan Co., 133 Whall.

6x30 U. S. N. Bausch & Lomb Binoculars, perfect condition, $85. 169 Mitchell St.

NEW-USED fixtures Hotel & Restaurant Supply Co., 382 W. P'tree. WA. 7451.

TYPEWRITERS FOR RENT. A. E. Luke, 184 Mitchell St. JA. 7444.

LEE S. WOLFE & CO., welding equipment and supplies. CA. 7617.

FIRE BRICK, USED DOORS AND BUILDING MATERIAL. JA. 1268.

GOOD USED BICYCLE FOR SALE. CALL MA. 9380.

HOSPITAL BED FOR SALE, $16. CA. 1098.

SHEET Music, Classical, Teaching, Popular, at Cable's, 235 Peachtree.

## Wanted To Buy 81

IF YOU HAVE USED GAS APPLIANCES in your home that you do not need, you should be aiding the war effort by selling them to homes now in need of them. We have numerous customers who want such equipment, and we will be glad to put them in touch with you. Call Atlanta Gas Light Company, WA. 8051, Ext. 251, and list them for sale.

WANTED—HOUSEHOLD GOODS, LIV. RM., DINING RM., BEDRM. AND KITCHEN FURNACE, PIANO, ETC. "ATLANTA'S LARGEST USED FURNITURE DEALERS." BASS FURNITURE CO., MA. 5123. 142-150 MITCHELL ST.

WE BUY FURNITURE—LIVING ROOM SUITES, BEDRM. SUITES, STOVES, RADIOS, ICE BOXES, DINING ROOM, KITCHEN. NEW DEAL FURNITURE CO., 326 PETERS ST., S. W. JA. 4966.

WANTED—Wardrobe trunks and packing trunks, steamer trunks, suitcases, any kind of luggage. Will come to your door and pay cash. JA. 7233.

WANTED FURNITURE—BEDRM., DINING RM., LIVING RM. AND KITCHEN. PROMPT SERVICE. LYON FURNITURE CO. CR. 4488.

WANTED — Second-hand canary bird cages. Must have all parts. Call Mr. Lacy Dalhouse, WA. 9464. H. G. Hastings Company.

WE PAY CASH. If you want more for your furniture, call Union Furniture Exchange, 145 Mitchell St., S.W. JA. 1601.

WANTED USED GAS RANGES, REFRIGERATORS AND OIL STOVES. W. V. HURT FURNITURE CO., HE. 6380.

WANTED, Quantity of crotalaria seeds in pod. A. A. W. Bush Co., Clearwater, Fla.

WE BUY ANYTHING AND SELL EVERYTHING. CRANE'S VARIETY STORE, 331 PEACHTREE ST. MA. 1261.

HOUSE Desk & Fixture Co. pay highest cash prices for used desks, chairs, files, safes and other office equipm't. WA. 1463.

WE BUY ANYTHING FROM ATTIC TO YOUR BASEMENT, AND SELL EVERYTHING. MAULDIN FURN. CO., JA. 6667.

WANTED—ALL KINDS USED FURNITURE. SEIDEL FURNITURE CO., 255 PETERS ST. WA. 3929.

NEED furniture for 5-room apartment; also stove and washing mach., no dealers. AT. 5776.

WILL PAY CASH FOR USED BICYCLES. VE. 2237.

ALL kinds of fans bought and sold. Atlanta Fixture Co., MA. 2224.

WE PAY higher cash prices for your stoves, used furniture, radios. WA. 7789.

CASH FOR USED BICYCLES. RA. 4154.

WANTED—Metal porch glider. CH. 7449.

KODAKS AND CAMERAS—Any style or model. Cash. 169 Mitchell St., S. W.

BEST prices for adding machines and typewriters. Durrett's, MA. 2997.

## Wanted To Buy 81

WILL PAY CASH FOR COMBINATION RADIO, ANY CONDITION. MA. 3206.

HOUSEHOLD furniture, stoves, etc. King Furn Co., 55 Auburn, cor. Ivy. WA. 8361.

WILL send buyer with cash for used furniture and stoves. JA. 4411.

WE BUY USED FURNITURE. Stern Furn. Co., 336 Peters St. MA. 6403.

WANTED—Ronson cigarette lighter, good cond., for soldier overseas. VE. 7248.

SEWING machs., bought, repaired, sold. Sewing Mach. Shop, 167 Whall, WA. 7919.

I'LL BUY old furniture. Bill Peek, 205 Whitehall, S. W. MA. 4127.

## Moving and Storage 84

CLARK'E TRANSFER SERVICE—Large, small vans. $1.50 room up. Experienced men, plenty pads, low rates on storage and local moving. Free estimates. Safe, reliable. Try us. JA. 3461, JA. 5698-R.

A. C. WHITE TRANSFER & STORAGE CO., MA. 1888. MOVING, CRATING, STORAGE. LARGE SPRINKLER WAREHOUSES. PLENTY OF VANS.

LARGE modern de luxe furniture coaches to and from N. Y., Washington, Charlotte, Jacksonville, Miami, Tampa and other points. Experienced men, fireproof warehouses for storage. Suddath Moving & Storage Co., WA. 6795.

LOADS or part loads from Orlando, Jacksonville, Savannah or Brunswick, April 17-20. WA. 1412. Consolidated Van Lines.

MOVING, CRATING AND PACKING—Georgia state moving is our specialty. JA. 3536. Hudson Transfer Co.

## Rooms With Board 85

892 PONCE de Leon Ave., N. E., nice vacancies for girls, conn. bath, reasonable rates, good food. Call Mrs. Pickett, VE. 1706.

BUSINESS PEOPLE, ROOM, TWIN BEDS, 3 MEALS, CONV. TRANSP. VE. 5172.

DECATUR—Attrac. room, suitable for two, conv. located; pri. home. CR. 1259.

1630 PEACHTREE, ROOM FOR TWO. HE. 9237.

WEST END—Attractive room, priv. home, meals opt., convs. RA. 5841.

745 VA. AVE., N. E.—CORNER ROOM, NEXT TO BATH. HE. 4147.

## Wanted—Rooms & Board 86

WORKING mother, 4-yr.-old daughter, child in day nursery, wants room and board in West End. Call AM. 2973.

## Rooms—Furnished 89

715 PONCE de Leon court, N. E., nicely furn. room, twin beds, private home, private entrance, semi private bath. Convenient transportation. Near South Gen'l Hosp. Home after 5 p. m.

PONCE DE LEON-HIGHLAND SECTION, double or single room, adj. bath, continuous hot water, convenient to everything. VE. 0332.

WYNNE APT. HOTEL—$1 and $1.25 day; sgl.; $1.50 & $2 day dbl.; $5 & $6.75 wk. 644 N. Highland. HE. 4040.

991 PONCE DE LEON—LOVELY ROOM, ADJOINING BATH. KITCHEN PRIVILEGES. AT CAR STOP. HE. 0929-J.

FRONT room in private home for single lady. Two doors west of Peachtree. VE. 9935.

ANSLEY PARK—Private home, beautiful front, corner room; busi. lady. HE. 1133.

GENTLEMEN OR SETTLED COUPLE. BREAKFAST OPTIONAL. WA. 3447.

18 NORTH AVE., N. E.—ATRAC. VACANCIES. REAS. STEAM HEAT.

ROOM WITH PRIVATE BATH. CALL HE. 4806-W AFTER 2 P. M.

NORTH SIDE FRONT ROOM, DOUBLE BED. NEAR CARLINE. VE. 4857.

LARGE ROOM, adj. bath, large closet; gentlemen; conv. location. VE. 1465.

TERRACE ROOM, private bath and entrance, twin beds, gentlemen. DE. 4686.

27 12TH ST., N. E.—Large double corner rm., adj. bath, priv. home. VE. 7248.

DEC. ROOM, twin beds, innersprings. Hot water. Adults. Priv. home. CR.2964.

NEAR SEARS', priv. entrance, twin beds, connec. bath, gentlemen. VE. 8569.

LARGE bedroom for 2 or 3 near bath. Convenient 3 buses. VE. 7016.

## Housekeeping Rooms Fur. 94

ROOM, k'nette, close in, $6.50. Couple employed. 340 Cooper St., S. W., apt. 2.

131 5TH, N. W.—Bedrm., kitchen, electric refrig. Couple. VE. 2107.

## Apartments—Furnished 100

LARGE room, private bath. Near Emory University, on car line. Call Mr. Crider, Dickey-Mangham Co. WA. 1541, or Norcross, Ga., 138.

## Apartments—Unfurnished 101

WILL exchange 1-bedrm. apt. for 2 or 3-bedrm. unfurn. house or duplex in desirable neighborhood. JA. 0461-R.

## Business Places for Rent 104

LOFT space with heat and elec.; approx. 7,500 sq. ft. Ivy St. Phone Mr. Hall, WA. 2162.

## Duplexes—Furnished 105

1438 ALLEGHENY, West End—2 bedrooms, living room, kitchen, bath, $85. VE. 4072.

## Houses—For Colored 114

REAR 561 N. Highland Ave., N. E.—Rooms.

## Office and Desk Space 115

MAIL, PHONE, STENO. SERVICE. 1600 22 MARIETTA BLDG. WA. 1693.

Desirable offices. P'tree Arc. Rates reas. GARLINGTON-HARDWICK CO. MA. 6313.

PRIV. office, desk space, with or without phone ext.; mail serv. 231 Healey.

## Wanted To Rent 118

WANTED FURNISHED AND UNFURNISHED HOUSES, APARTMENTS AND FURNISHED ROOMS AND BOARD FOR WORKERS AT FIRESTONE'S (AIRCRAFT DIVISION). LIST WITH YOUR AGENT OR CALL MRS. MacWHINNIE, JA. 6421, EXT. 261, DAILY EXCEPT SUNDAY.

FURNISHED apartment or small house in N. W. Atlanta for summer months or longer. Responsible couple, no children. Best of references both in Atlanta and Columbia. Write Mrs. F. K. Kleutgen, Stephens College, Columbia, Mo.

$25 REWARD FOR INFORMATION LEADING TO RENTAL UNFURN. 2 BEDROOM HOUSE. ANY DESIRABLE SECT. OF CITY. CALL SHEPPARD, AT. 5751 ANYTIME.

WITH retail Credit Co., over 20 years, want unfurn. 3 or 4-bedroom house, June 1 or July 1, approximately $125 mo. Preferably between Brookwood and Brookhaven. CH. 8666.

CONSTANT DEMAND FOR HOMES AND DUPLEXES. LIST YOUR VACANCIES WITH US. WA. 2162. LIPSCOMB-ELLIS CO.

ARMY officer desires 2 or 3-rm. furnished apartment, available May 1, preferably in vicinity of Piedmont Park. Address P-282, Constitution.

WORKING couple, 13 yr. old child want 3 or 4 room unfurn. house or duplex in S. W. section. CA. 7853.

WE HAVE CLIENTS desiring to rent or buy homes in any good north side location. Rankin-Whitten Co., WA. 0636.

WE HAVE CLIENTS for furnished, unfurnished houses. $50 up. Draper-Owens Co., WA. 9511.

WANTED — 3-ROOM UNFURNISHED APARTMENT OR DUPLEX, GARAGE. DE. 5002.

ATLANTA teacher desires 2-bedrm. apt., unfurn. Adults. JA. 4809-R or CR. 4983.

WANTED 2-bedroom apt. by April 25th. Mrs. Alley, VE. 6881.

## Houses for Sale, N. E. 120

LOVELY home and grounds west of Peachtree. Handsome wide rambling white brick bungalow, gorgeous landscaped lot 150x200 boxwood shrubbery and green lawn, truly a beauty. Has large living room 15x22, full size dining room, breakfast room, 3 large bedrooms and 2 beautiful baths, modern kitchen, full size attic. Nice basement with fireplace, laundry and maid facilities, air conditioned blower gas heating system, 2-car garage, and other features. A home you will enjoy. $14,500. Let me give you more particulars. Call Harold Denson, CR. 2915. RANKIN-WHITTEN, WA. 0636.

MOVE IN—1260 Burlington Rd., near Emory University. Very attr. 1 story brick duplex, 5-rms., and bath each unit. 1 unit vacant. Just redecorated. Clean as a pin. The price only $9,000.00 with 20% cash, bal. easy. Good location, charming neighbors. Near transportation and school. Call Tom Faison, WA. 0100. Excl. ADAIR REALTY & LOAN.

PEACHTREE HEIGHTS PARK. Just off Cherokee, near Peachtree, pretty white colonial home, 4 bedrooms and 2 baths. Attractive first floor plan. Screened porch, beautifully wooded lot, east front, possession 30 days. Price $16,750. Shown by appointment. Phone Hoke Blair, WA. 5477. ADAMS-CATES CO.

VA HIGHLAND SECTION—Attractive 3-bedrm., brick, tile kitchen, 2 tile baths, storage attic, daylight basement, stoker-fired furnace, 2-car garage. Conv. to everything and priced to sell. Mr. Lane, DE. 4002. BERRY REALTY CO., VE. 6695.

## Houses for Sale, N. E. 120

4165 CLUB DRIVE. In beautiful Country Club Estates. Owner offers his 2 bedrm., white brick home. Stoker air conditioned heat, nice daylight basement with complete maid's facilities, storage attic. All rooms are large and attractively arranged. Perfectly landscaped lot, 110x400. Immediate possession. Contact J. J. Chambers, CH. 7601-WA. 0100.

929 GREENWOOD AVE., N. E. Brick duplex, containing 3 rms. and 4-room units. Large unit may be occupied in few days. A bargain investment, $5,000, with reasonable terms. Call HE. 2102 or Will C. Stokes, MA. 6370 or CH. 5826. D. L. Stokes & Co.

899 BRIARCLIFF ROAD, N. E.

TWO STORY cream brick 8 rooms, tile roof, two and half baths, auto. gas heat, double garage. Lot 100x300 feet, to be shown on appointment only. Exclusive. JONES-LOGAN CO. WA. 2820. McLaurin.

GARDEN HILLS SECTION—5-rm. frame with attached garage, living rm., dining rm., 2 bedrms. and bath, large daylight basement with ample space to make into playrm. or den, coal furnace and stoker. Price $7,250. Call Mr. Reese, CR. 3861, CR. 1285. L. W. MORRIS, INC.

2035 McLENDON AVE.—1st time offered. Immed. occup'y; lovely 5-rm. cedar shingle home; beautifully decor. Ven. blinds, deep lot for Victory Garden, on bus line; 2 blocks car line; $6,600. Excl. Mrs. Camp, Camp Realty Co., DE. 8561

# WITH THE Army-Navy and Marines

**THREE BROTHERS AND SISTER**—Seaman James Thomas Wilson, whose wife and baby live at Jonesboro, Ga., at sea with the Navy; Private Raymond Wilson, in Hawaii; Corporal Frank Wilson, in Louisiana, and Miss Doris Wilson, Army Nurses' Corps in Atlanta; sons and daughter of Wiley Wilson, of Stockbridge.

**TWO SONS**—Seaman Clarence R. Hood, at the Optical School, in Washington, D. C., and Private Ernest S. Hood, overseas with the Army Air Corps, ground forces, both sons of Mr. and Mrs. F. S. Hood, of 852 Avon street.

**OVERSEAS**—In China, Sergeant Ernest Waylon, husband of Mrs. Evelyn Waylon, of 876 Bankhead avenue, N. W. In England, Corporal Tony J. Vickery, with the Paratroops, son of Mrs. Bertie Vickery, of 847 Jefferson street, N. W.; Sergeant P. J. (Pete) Jones, son of Mr. and Mrs. N. J. Jones, of Stone Mountain; Lieutenant Claud T. Patat Jr., pilot in the Air Corps, son of Mr. and Mrs. C. T. Patat, of Cuthbert. In Italy, Sergeant Joe R. Green, son of Mrs. Ethel Green, of Covington. In the south Pacific, Campbell Tuggle, son of Mrs. Betty Tuggle, of Stone Mountain; Private Willie R. Fuller, with the Marines, son of Mrs. D. P. Fuller, of Covington; Private Ralph Dozier, husband of Mrs. Ralph Dozier, of Donalsonville. In New Guinea, Seaman Paul James Thompson, son of Mrs. O. L. Thompson, of 842 Kirkwood avenue, S. E. In the Pacific, Corporal Volney Lindsey, with the Marines, son of Mr. and Mrs. L. C. Lindsey, of 344 Park avenue, S. E.; Pharmacist's Mate N. Paul Keith, son of Mr. and Mrs. N. A. Keith, of 4110 North Stratford road, Northeast.

**ON DUTY**—At Fort Bliss, Texas, Private Luther Dollar, husband of Mrs. Luther Dollar, of Lilburn. Enrolled in the Army Flying school for advanced basic training for pilots at Lemoore, Cal., Aviation Cadet James L. Baird, of 1258 Cumberland road, N. E.

**AWARDED**—The Air Medal for "exceptionally meritorious achievement", Lieutenant Harold H. Baird Jr., of 1258 Cumberland road, N. E., pilot on a Fortress in England, having participated in five combat missions over Europe, and to Sergeant Jerry G. Leath, aerial radio operator in the south Pacific, of Kensington; the Purple Heart for wounds received at Guadalcanal on October 7, 1942, Private John H. Sanders, of the Marines, son of Mrs. Belle Sanders, of Cordele.

**ON FURLOUGH**—Lieutenant K. M. Bullard Jr., of the Air Corps, visiting his parents, Mr. and Mrs. K. M. Bullard, of Atlanta, having recently received his wings and commission at Stewart Field, West Point, N. Y.

**COMMISSIONED**—Second Lieutenant in the Infantry, Henry Grady Kalb Jr., son of Mr. and Mrs. H. G. Kalb, of 15 Verner street, and Matt Edward Rose, son of Mr. and Mrs. F. P. Rose, of 325 South McDonough street.

### EGYPT ENVOY PICKED

WASHINGTON, April 24.—(AP) President Roosevelt today nominated S. Pickney Tuck, former counsellor of embassy at Vichy, France, to be American minister to Egypt.


**SKIN IRRITATIONS**
of PIMPLES ACNE TETTER ECZEMA
(externally caused) Check Itching—Burning
the antiseptic—easy way with famous Black and White Ointment. Promotes healing, lessens scarring. Use only as directed. Cleanse daily with Black and White Skin Soap.

**Kill the Itch** (Scabies) **With Siticide**
This liquid preparation kills in 30 minutes those itch mites with which it comes in contact. Buy SITICIDE from your druggist, or send 60c to Siticide Co., Commerce, Ga. (Adv.)

**Asthma Mucus Fought Easy Way**
Choking, gasping, wheezing, recurring attacks of Bronchial Asthma ruin your sleep and rob your blood of vitally important oxygen because you can't get air in and out of your lungs properly. But now it is no longer necessary to suffer from these terrible attacks without the benefit you may receive from a physician's prescription called Mendaco. Within a very short time after the first dose, Mendaco ingredients start circulating thru the blood, thus reaching the smallest as well as the largest Bronchial tubes where they usually quickly help liquefy, loosen, and remove thick, strangling mucus phlegm, thereby promoting freer breathing and more restful sleep. Get Mendaco from your druggist today. Take it exactly as directed and see the results in your own particular case. Under our guarantee unless completely satisfied you simply return the empty package and get your money back. Three guaranteed sizes. Only 60c, $1.25, and $2.50 at your druggist.
**Mendaco**


## TODAY'S CROSSWORD PUZZLE

**ACROSS.**
1 Simper.
6 Coffeehouse.
10 Meet.
14 Light boat.
15 Surfboard.
17 Spiritual being.
18 Child's attendant.
19 Correlative.
20 Size of type.
22 A Chinese road.
23 Ambush.
25 Celebration.
27 Bunches.
31 Hill.
33 Falsifier.
35 Unsheathe.
36 Turning point.
39 Swagger.
41 Masculine name.
42 Execrable.
44 Part of a wasp.
46 Cursorial bird.
47 Place of a horse.
49 Self-love.
50 Behalf.
52 Wade.
54 Inhabitant.
55 Early periods.
57 Fulfill.
59 Moorgrass.
62 Piledriver.
64 Open vessel.
66 Likewise.
67 Cuplike.
71 Farewell.
73 Expiation.
74 Slip knot.
75 Apportion.
76 Smashing blow.
77 Depressions.

**DOWN.**
1 Hardly.
2 Tract of land.
3 Unthankfulness.
4 Mottled appearance in wood.
5 Seaweed.
6 Expunge.
7 Water plant.
8 Soft hair.
9 Orient.
10 Nut.
11 Bleat.
12 Prefix signifying one.
13 Spread.
16 Point.
21 Although.
24 Puzzle.
26 Attentions.
28 First production.
29 Strips.
30 Multitude.
32 Cleft.
34 Surf noise.
36 Box.
37 Fiber resembling linen.
38 Swell of the sea.
40 Artificial coverings.
43 Appear.
45 Time of day.
48 Surgical saws.
51 Mechanical contrivance.
53 Lack.
56 Number six.
58 Jumbled type.
60 Perch.
61 Portions.
63 Torpid.
65 Disembark.
67 Curved plate.
68 Dined.
69 Fortune.
70 Measure of yarn.
72 Female hare.

**Solution to Yesterday's Puzzle.**

| | | | | | | | | | | | | | | |
|---|---|---|---|---|---|---|---|---|---|---|---|---|---|---|
| C | H | A | T | | S | C | A | R | | C | A | B | A | S |
| L | O | M | A | | L | A | V | A | | A | C | A | N | A |
| U | S | E | R | | I | R | E | S | | M | A | L | T | A |
| M | E | E | T | | G | E | R | | R | E | D | D | E | N |
| P | A | R | A | P | H | E | R | N | A | L | I | A | | |
| | | | | R | E | T | R | E | A | T | | A | C | R | E |
| A | S | P | I | C | | D | I | E | S | | H | A | G | |
| S | A | R | C | A | S | M | | F | L | A | R | I | N | G |
| E | G | O | | N | E | A | P | | L | E | N | D | S | |
| M | O | S | T | | A | L | L | E | G | E | S | | | |
| | | | P | H | A | R | M | A | C | O | P | O | L | I | A |
| C | H | E | R | R | Y | | C | A | R | | N | E | S | S |
| R | A | C | E | R | | C | A | R | D | | A | R | T | S |
| A | L | T | A | I | | O | T | T | O | | N | I | L | E |
| B | E | S | T | S | | B | E | E | N | | T | R | E | S |

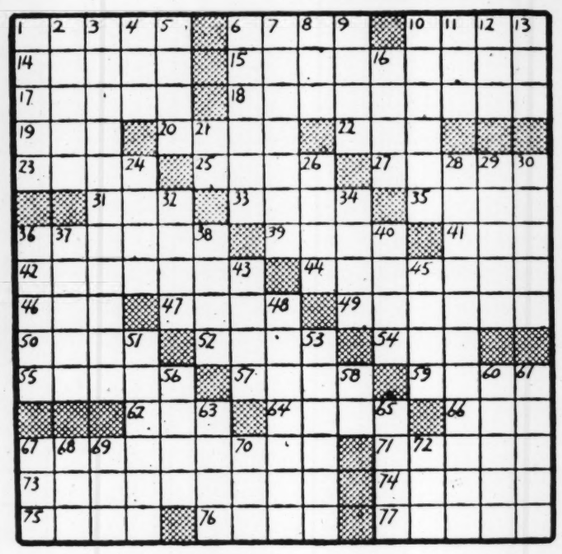

## PRIVATE BUCK

"Too bad, Fatson! Just a minute—I'll come out and give you a hand!"

## AUNT HET

By ROBERT QUILLEN.

"I can do without a Sunday roast. It just aggravates me because nothin' else but a hen will cook itself while you're at Sunday school and church."

## JUST NUTS

### BANK CLEARINGS

Bank clearings yesterday totaled $25,600,000. Corresponding day last year was a holiday.


**When Other Laxatives Fail FLUSH BOWELS QUICK With Jacobs Laxative Salt**
When bowels are clogged due to constipation, causing gas pains, bloating, nervousness, take an intestinal bath for quick gentle relief. Jacobs Laxative Salt used as directed softens hardened waste matter, then flushes both upper and lower bowels, restoring inner cleanliness. Quick, gentle. Only 40c at druggists. Ask for Jacobs Laxative Salt today.


### RED CROSS CITATIONS

BARNESVILLE, Ga., April 24.—Dr. J. A. Corry, chairman of the Barnesville chapter of the American Red Cross, has received a certificate of honor from national headquarters of Red Cross, and Elijah Wisebram, chairman of the recent War Fund drive in Lamar county, was presented with a citation from President Roosevelt and Norman Davis for excellence in the drive.

Schedule published as information.

**TERMINAL STATION—MA. 4900**

Eastern War Time

| Arrives— | A. & W. P. R. R. | —Leaves |
|---|---|---|
| 12:55 am | Montgomery-Selma | 8:00 am |
| 12:55 am | New Orl.-Montgomery | 9:30 am |
| 1:10 pm | New Orl.-Montgomery | 9:30 am |
| 5:55 pm | Montg.-Selma-Local | 1:25 pm |
| 8:30 am | New Orl.-Montgomery | 8:00 pm |
| **Arrives—** | **C. OF GA. RY.** | **—Leaves** |
| 3:25 pm | Griffin-Macon-Sav. | 8:20 am |
| 7:00 pm | Macon-Albany-Florida | 10:15 am |
| 1:15 pm | Columbus | 10:30 am |
| 12:05 pm | Macon-Griffin | 5:00 pm |
| 7:05 pm | Columbus | 6:00 pm |
| 9:00 am | Albany-Tampa-St. Pete | 9:00 pm |
| 8:00 am | Macony-Albany-Florida | 9:05 pm |
| 7:15 am | Macon-Savh.-Albany | 11:00 pm |
| **Arrives—** | **SEABOARD AIR LINE** | **—Leaves** |
| 8:00 pm | Birmingham-Memphis | 8:25 am |
| 4:55 pm | N.Y.-Wash.-Rich.-Norf. | 2:00 pm |
| 1:35 pm | Birmingham-Memphis | 5:10 pm |
| 8:00 am | N.Y.-Wash.-Rich.-Norf. | 8:20 pm |
| 6:30 am | N.Y.-Wash.-Rich.-Norf. | 9:45 pm |
| **Arrives—** | **SOUTHERN RAILWAY** | **—Leaves** |
| 6:25 am | Birmingham-New Orl. | 12:15 am |
| 7:30 am | Wash.-New York-Ash. | 1:30 am |
| 9:30 pm | Diesel to Brunswick | 8:00 am |
| 9:15 pm | B'ham-Kan. City-Meph. | 8:00 am |
| 9:20 pm | Det.-Cleve.-Chicago | 8:40 pm |
| 7:30 pm | Wash.-New York | 9:00 am |
| 8:05 pm | The Southerner-N. Orl. | 10:20 am |
| 6:45 pm | Jaxville-Miami-St. Pete | 12:10 pm |
| 9:05 am | The Crescent | 2:00 pm |
| 8:15 pm | Washington-New York | 2:05 pm |
| 9:15 am | Rome-Chattanooga | 2:30 pm |
| 5:15 pm | Washington-New York | 4:00 pm |
| 1:45 pm | B'ham-Memphis | 5:30 pm |
| 12:30 pm | Warm Spgs.-Columbus | 5:50 pm |
| 11:45 am | Chgo.-Louisv.-Cin.-Det. | 7:10 pm |
| 10:10 am | The Southerner-N. Y. | 8:15 pm |
| 7:55 am | Miami-Jaxville-St. Pete | 9:40 pm |
| 7:30 am | Jax.-Miami-Tampa | 9:50 pm |
| 7:30 am | Columbia-Charl.-Wash. | 10:10 pm |
| 10:00 am | Toccoa-Greenville | |

**UNION STATION—WAlnut 3666**

Eastern War Time

| Arrives— | A., B. & C. R. R. | —Leaves |
|---|---|---|
| | STREAMLINER | |
| 8:30 am | Waycross-Miami-Fla. | 12:28 am |
| April 2 | Every 3d day thereafter | April 1 |
| 7:35 pm | Cordele-Waycross | 8:30 am |
| 6:55 am | Thomv.l.-Douglas-Bwick | 9:50 pm |
| **Arrives—** | **GEORGIA RAILROAD** | **—Leaves** |
| 6:35 pm | Augusta-Charleston | 9:00 am |
| 6:35 pm | Florence-Richmond | 9:00 am |
| 7:20 am | Augusta-Florence | 9:00 pm |
| 7:20 am | Charleston-Wilm'ton | 9:00 pm |
| **Arrives—** | **N., C. & ST. L. RY.** | **—Leaves** |
| 12:18 am | STREAMLINER | 8:40 am |
| Mar. 29 | Every 3d day thereafter | Mar. 27 |
| 7:30 pm | Chgo-St.L-Nash.-Chat | 11:30 am |
| 7:40 pm | Chatta.-Nash. | 10:00 am |
| 10:00 am | Chgo-St.L.-Nash-Chat. | 7:40 pm |
| 8:30 am | Chatta.-Nash.-St. Louis | 9:30 pm |
| **Arrives—** | **L. & N. R. R.** | **—Leaves** |
| 5:30 pm | Knox. via Blue Ridge | 8:15 am |
| 8:25 pm | Cin.-Chicago-Detroit | 9:40 am |
| 9:20 am | Cin.-Louisville-Chicago | 8:00 pm |


**BETTER VISION . . . GREATER PRODUCTION**
HAVE YOUR EYES Examined and Glasses Fitted by
DR. GEORGE W. BOHNE
Registered Optometrist
IT'S O.K. TO OWE KAY
KAY
KAY JEWELRY CO.
3 PEACHTREE ST
Opposite Peachtree Arcade
GLASSES ON CREDIT
EASY WEEKLY PAYMENTS
No Appointment Necessary
GOVERNMENT and PAYROLL CHECKS PROMPTLY CASHED


## TERRY

## DICK TRACY

## THE GUMPS

## MOON MULLINS

## MARY WORTH

## SMILIN' JACK

## ORPHAN ANNIE

## SMITTY




## SUPERMAN